BRETHREN FAMILY ALMANAC

1903

B
286.95
C47y
1903

B
286.95
C47y
1903

1903

PILES=FISTULA! NO MONEY TILL CURED.

Our Proposition.

We treat Piles, Fistula and diseases of the rectum on a positive guarantee and accept no money until cured. After the money is paid we give a written guarantee that should the patient ever be afflicted again we will treat them free of charge although we know they cannot ever have piles again. We have made a specialty of these diseases for 26 years.

We send free and postpaid a two-hundred page treatise on rectal diseases, containing the names of many thousands of people cured. To ladies we send an illustrated book of one hundred pages, entitled "Plain Talk to Sick Women." Write to-day for these valuable books which are sent free, and which contain much valuable information about rectal diseases.

Write to This Dunkard Minister.

BARNUM, MINNESOTA, February 4, 1902.

DRS. THORNTON & MINOR, Kansas City, Mo.

Dear Doctors:—I suffered greatly for fifteen years from Piles, Fissure and Ulceration of the Bowels, until as a last resort I applied to you for treatment, on January 17, 1900. At this writing, February 4, 1902, I am as sound and well as a man can possibly be. The dyspepsia and stomach trouble have left me. The trouble of constipation has also left me, as I firmly believe, as a result from the seven weeks' treatment by you. I also wish to say that I consider your manner of treatment both safe and successful and simple.

In short, I fail to find words to express my gratitude to you, and also to God for providentially directing me to you.

I am perfectly satisfied with the treatment received myself. I also talked with a great many, and the general verdict, without a single exception, was entire satisfaction. With best regards, I beg to remain

Yours truly,

A. H. REEVES, Dunkard Minister.

Drs. THORNTON & MINOR, 1020 Oak St., Kansas City, Mo.

SENT ON 3 DAYS' TRIAL FREE!

The Co=Ro=Na Medicator

...CURES CATARRH...

Head Colds, Pains and Roaring in the Head, Partial Deafness, Sore Throat, HEADACHE, La Grippe, and all Diseases of the air passages by inhalation. The most perfect appliance ever offered.

SPECIAL OFFER.

For a short time I will mail to any reader naming the Brethren Almanac one of my new improved **CO=RO=NA MEDICATORS**, charged with medicines for a quick home cure on three days' trial FREE. If it gives perfect satisfaction, send me $1.00 (half price), if not, return it at the expired time, which will cost you only 3c postage. Could any proposition be fairer?

E. J. WORST, 3 Elmore Block, ASHLAND, OHIO.

Agents Wanted.

NOTE.—If you have the slightest symptoms of catarrh, or are easy to take cold, you should send for a Co-Ro-Na on the easy terms offered. In writing be sure to name this Almanac.

LIBRARY
33771

ECLIPSES FOR THE YEAR 1903.

In the year 1903 there will be four Eclipses—two of the Sun and two of the Moon.

THE FIRST IS AN ANNULAR ECLIPSE OF THE SUN, March 28th at 8 o'clock and 27 min. in the evening. Invisible here. Visible to Central and Eastern Asia, Alaska and the North Polar regions.

THE SECOND IS A PARTIAL ECLIPSE OF THE MOON, April 11th at 6 o'clock and 35 min. in the evening. Partly visible here, as only the end of the eclipse can be seen in the United States.

THE THIRD IS A TOTAL ECLIPSE OF THE SUN, September 10th at 10 o'clock and 52 min. in the evening. Invisible here. Visible to South Eastern Africa, Madagascar and the Indian Ocean.

THE FOURTH IS A PARTIAL ECLIPSE OF THE MOON, October 6th at 9 o'clock and 45 min. in the morning. Invisible here. Visible in Afrcia and portions of Europe.

JUPITER (♃) IS CALLED THE GOVERNING PLANET THIS YEAR.

CHARACTERS OF THE CONSTELLATIONS.

♈ Aries, the Ram.
♉ Taurus, the Bull.
♊ Gemini, the Twins.
♋ Cancer, the Crab.
♌ Leo, the Lion.
♍ Virgo, the Virgin.
♎ Libra, the Balance.
♏ Scorpio, the Scorpion.
♐ Sagittarius, the Bowm.
♑ Capricornus, the Goat.
♒ Aquarius, the Butler.
♓ Pisces, the Fishes.

ASTRONOMICAL CHARACTERS EXPLAINED.

New Moon.
First Quarter, or Moon in general.
Full Moon.
Last Quarter, or Moon in general.

☊ Moon's ascending Node or Dragon's Head.
☋ Moon's descending Node, or Dragon's Tail.
◡ Moon's Ascension.
◠ Moon's Descension.
☽ Moon in apogee, farthest from earth.
☽ Moon in perigee, nearest to the earth.

PLANETS AND ASPECTS.

♄ Saturn, ♀ Venus,
♃ Jupiter, ☿ Mercury,
♂ Mars, ⊕ Earth,
☉ Sun, ♅ Herschel.
☽ Moon, ♆ Neptune.

☌ Conjunction, or planets in the same longitude
✶ Sextile, when they are 60 degrees apart.
□ Quartile, when they are 90 degrees distant.
△ Trine, when they are 120 degrees distant.
☍ Opposition, when they are 180 degrees distant.

CHRONOLOGICAL CYCLES.

Dominical Letter.	D	Lunar Cycle or Golden Number	4	Roman Indiction	1
Epact	2	Solar Cycle	8	Julian Period	6616

EMBER DAYS: March 4th, June 3d, September 16th, December 16th.

In the Jewish Era the year 5664 commences at Sunset, September 21st, 1903.

In the Mohammedan Era the year 1321 begins on the 30th day of March, 1903.

THE FOUR SEASONS OR CARDINAL POINTS.

	EASTERN STATES.	CENTRAL STATES.	WESTERN STATES.	MANITOBA.
Spring	begins Mar. 21st 2 o'clock Even.	1 o'clock 30 min. Even.	1 o'clock Even.	12 o'clock 20 min. Even
Summer,	" June 22d 10 " Morn.	9 " 30 " Morn.	9 " Morn.	8 " 20 " Morn
Autumn	" Sept 24th 1 " Morn.	12 " 30 " Morn.	12 " Morn. 23d	11 " 20 " Even
Winter	" Dec. 22d 7 " Even.	6 " 30 " Even.	6 " Even.	5 " 20 " Even

☞ The calculations in this Almanac are made to Solar or Apparent Time. To this there must be added the equation in the Hour Table when the Sun is "slow" and subtracted when "fast," for mean or clock time. L. J. HEATWOLE.
Dale Enterprise, Rockingham Co., Virginia.

THE GOSPEL MESSENGER

Fully represents the faith, practice and interests of the **Brethren Church**, and is the only *church* paper published by the authority of the Brotherhood. The paper is original throughout, and possesses a very high and *pure religious* and moral tone. The paper should be in every family where there are members. Price, $1.50 per annum. If you have not seen the MESSENGER, write for a free sample copy. Address,

The BRETHREN PUBLISHING HOUSE, Elgin, Ill.

CENTENNIAL ALMANAC FOR 1903.

JUPITER IS CALLED THE GOVERNING PLANET THIS YEAR.

THE YEAR IN GENERAL. — Will be tolerably good, yet more humid than dry; but like Saturn its predecessor, with long winter and terrible cold it will be late so that grain and seed will grow at least three weeks later than in other years.

SPRING.—Until the 1st of May it will be cold and damp; in the middle for ten or twelve days, temperate and thawing weather; after until the end, cold and damp.

SUMMER. — The beginning will be cold and damp, in the middle it will be good, interpersed with much thunder; at the end, quite warm. If in this year the Summer be dry, which scarcely happens in twenty-one years, the grain will be dear. If an Eclipse of the Sun occurs in February, March, April or May, the Summer will be dry.

FALL. — Will have an abundance of rain.

WINTER. — The beginning will have a few days quite cold and much snow; the later part will be quite mild, without snow, yet very windy.

SPRING CROPS.—This will be a good year for barley. If the Summer be not dry, the quality and yield will be good. A good supply should be provided, as in the two following years little is to be expected. Oats, peas and millet will be a light crop. Flax and hemp will be small but good. Hay and aftermath will be good, but not in all places; so also with cabbage and turnips. There will be but little hay, straw and fodder in the two subsequent years, therefore good provision should be made in this year.

FALL CROPS. — Sheep must be kept off both Spring and Fall crops. Even if sheep are not pastured on the grain in the Spring it will be late. Notwithstanding Jupiter is inclined to moisture, the grain, oftentimes in this year, will be later than usual.

FALL-SEEDING. — It is better to sow early, even if the Winter set in late, especially wheat, on account of the rough, dry Spring, which will follow; if the grain should grow too rank, which it seldom does, it may be pastured by sheep.

FRUIT. — There will be but little fruit, and corn, no acorns, and few beech nuts.

HOPS. — Yield light, but very good.

GRAPE CULTURE. — In twenty-eight years it seldom occurs once that in Jupiter's reign there will be choice wine, but little and sour: if adverse aspects interrupt, the Fall will be late, and wine will be inferior. The vines need not be covered early, as the winter will be late setting in, yet it must not be neglected, for after Candlemas there will be much sleet. If an eclipse of the Sun occurs in February, March, April or May, when Jupiter, Mars or the Sun rule, the wine will be good.

MOVABLE FESTIVALS.

Septuagesima Sunday, February 8th.
Sexagesima Sunday, February 15th.
Quinquagesima Sunday, February 22d.
Shrove Tuesday, February 24th.
Ash Wednesday, February 25th.
Palm Sunday, April 5th.
Good Friday, April 10th.
Easter Sunday, April 12th.
Ascension Day, May 21st.
Whit Sunday, May 31st.
Trinity Sunday, June 7th.
Corpus Christi, June 11th.
Sundays after Trinity are 24.
First Sunday in Advent, November 29th.

Anatomy of Man's Body, as said to be governed by the Twelve Constellations.

The Head and Face. ARIES.
Arms. GEMINI.
Heart. LEO.
Reins. LIBRA.
Thighs. SAGITTARIUS
Legs. AQUARIUS.

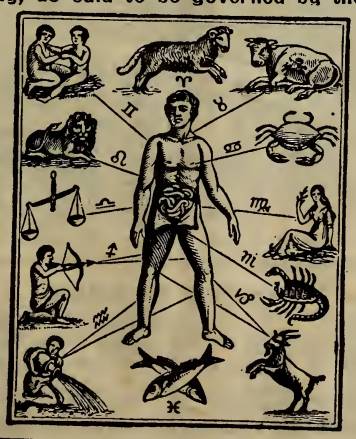

Neck. TAURUS.
Breast. CANCER.
Bowels. VIRGO.
Secrets. SCORPIO.
Knees. CAPRICORN
The Feet. PISCES.

PILES. DRS. THORNTON & MINOR, 1020 OAK STREET, KANSAS CITY, MO., **PILES.**

Are endorsed by Dunkards from all parts of the country. See letters on page 3, and read carefully their proposition to cure **piles, fistula,** and all **diseases** of the **rectum.** No money until cured. Write to-day for their free book, "Plain Talk to Sick Women," an illustrated treatise on diseases of women by one of the greatest specialists in America, sent free and postpaid. Read what the Dunkards say in our advertisement on page 3.

Days & Weeks	OLD STYLE	Remarkable Days.	High Water H	MOON Souths. H.	M.	MOON Rises & Sets H.	M.	Moon's Signs. S	D.	Aspects of Planets, and Other Miscellany.	Sun Slow M.	SUN Rises H.	M.	Sets H.	M.
1 Thurs.	20	*New Year*	2	2	2	8	16	♒	3	♃ sets 8 20 ☽	4	7	23	4	37
2 Friday	21	Abel Seth	3	2	46	9	27	♒	15	♂ ♃ ☾	4	7	23	4	37
3 Sat.	22	Enoch	4	3	31	10	30	♒	28	⊕ in Perihelion	5	7	23	4	37
1] 1st Sunday after New Year. Matt. 2. Day's length 9 hours 16 min.															
4 Sunday	23	Methuse.ah	5	4	15	11	44	♓	10	♂ souths 5 33 ♌	5	7	22	4	38
5 Mond'y	24	Simon.	6	5	0	morn.		♓	22	♂ ☿ ♄	6	7	22	4	38
6 Tues.	25	*Epiphany*	7	5	47	12	16	♈	4	7* souths 8 29	6	7	21	4	39
7 Wed.	26	Isidor	7	6	36	1	15	♈	15	☾ in ♉	7	7	20	4	40
8 Thurs.	27	Erhard	8	7	28	2	12	♈	28	♀ in Aphelion	7	7	20	4	40
9 Friday	28	Julian	9	8	24	3	7	♉	9	♂ ♀ ♄	7	7	19	4	41
10 Sat.	29	*Paul's Imp.*	10	9	24	4	10	♉	21	Spica rises 10 15 ♏	8	7	19	4	41
2] 1st Sunday after Epiphany. Luke 2. Day's length 9 hours 24 min.															
11 Sunday	30	Eugene	11	10	25	5	15	♊	3	Orion souths 10 17	8	7	18	4	42
12 Mond'y	31	Menno Simon's Renunciation 1536	12	11	28	6	18	♊	16	☽ in Perigee, ♂ ♆ ☾	9	7	18	4	42
13 Tues.	J	Menno Simon died 1561	12	morn.		☾rises		♊	28	♂ in Aphelion	9	7	17	4	43
14 Wed.	2	Felix	1	12	30	6	30	♋	10	Sirius so. 10 54	9	7	17	4	43
15 Thurs.	3	Maurice	2	1	29	7	30	♋	23	Alderan souths 8 37	10	7	16	4	44
16 Friday	4	Marcellus	3	2	25	8	34	♌	6	Arcturus rises 11 4	10	7	15	4	45
17 Sat.	5	*Anthony*	4	3	18	9	39	♌	19	☿ Gr't Elon. E. ♉	11	7	14	4	46
3] 2d Sunday after Epiphany. John 2. Day's length 9 hours 32 min.															
18 Sunday	6	*Franklin b*	5	4	8	10	45	♋	3	♂ ♂ ☾	11	7	13	4	47
19 Mond'y	7	Sarah	6	4	57	11	52	♋	16	☽ in ♌, ☿ in ♌	11	7	12	4	48
20 Tues	8	*F. Sebastian*	6	5	44	morn.		♋	0	♂r. 11 30 ☉e. ♋	11	7	11	4	49
21 Wed.	9	Agnes	7	6	31	1	0	♋	13	♂ ♄ ☉	12	7	11	4	49
22 Thurs.	10	Vincent	8	7	17	2	7	♋	27	Procyon souths 11 3	12	7	10	4	50
23 Friday	11	Emerenth	9	8	4	3	5	♌	13	♂ in Perihel., ☿ stat.	12	7	9	4	51
24 Sat.	12	Timothy	10	8	52	3	57	♌	27	♂ ♅ ☾ ☽	12	7	8	4	52
4] 3d Sunday after Epiphany. Matt. 8. Day's length 9 hours 44 min.															
25 Sunday	13	*Paul's Con.*	10	9	39	4	8	♍	12	☾ in Apogee, ♂ ☿ ♀	13	7	7	4	53
26 Mond'y	14	Polycarpus	11	10	26	5	4	♍	26	7* souths 7 5	13	7	6	4	54
27 Tues.	15	F. Chrysost.	12	11	13	6	1	♎	11	♂ souths 4 30	13	7	5	4	55
28 Wed.	16	Charles	12	11	59	☽sets.		♎	25	♂ ♄ ☾	13	7	4	4	56
29 Thurs.	17	Valerius	1	12	45	7	1	♏	9	♂ ☿ ☾. ♂ ♀ ☾	14	7	3	4	57
30 Friday	18	Adelgunda	2	1	30	8	13	♏	22	♂♃☾.♂♀♃ ♀G.H.L.S.	14	7	2	4	58
31 Sat.	19	Virgil	3	2	14	9	20	♐	5	♀ sets 9 1. ♃ sets 8 40	14	7	1	4	59

MOON'S PHASES.

	EASTERN STATES.	CENTRAL STATES.	WESTERN STATES.
First Quarter,	6th, 4 o'clock 58 min. Even.	4 o'clock 18 min. Even.	3 o'clock 38 min. Even
Full Moon,	13th, 9 " 19 " Morn.	8 " 39 " Morn.	7 " 59 " Morn
Last Quarter,	20th, 6 " 51 " Morn.	6 " 11 " Morn.	5 " 31 " Morn
New Moon,	28th, 11 " 40 " Morn.	11 " 00 " Morn.	10 " 20 " Morn

SATURN is in Conjunction with the Sun on the 21st and cannot be seen.

FLAT ON HIS BACK.

Mr. D. E. Hasting, a well-known farmer at Horton, Iowa, says he had been ailing for years and in February he was laid flat on his back, unable to do a thing. A hard lot for a farmer at the opening of spring. Two bottles of **Dr. Peter's Blood Vitalizer** put him on his feet, so that he surprised his folks by going out in the yard and chopping wood. He says that it is a pity that there are people who are yet unacquainted with the merits of this remedy. It is safe to say that everyone, whom Mr. Hastings meets will learn about **Dr. Peter's Blood Vitalizer.**

SOME MEMORIES OF MY FATHER'S LIFE.

BY MARY N. QUINTER.

It is an old truth, so old that it has become trite, that the truest test of any life is its influence at home. While one may conceive of circumstances existing under which it were impossible for a life to attain its full meed of achievement—because forsooth the winds of the home atmosphere are contrary—yet to him of whom I speak no truth is truer than the one referred to, for in his home and with his family he was, if anywhere, the true Christian gentleman—kind and courteous, thoughtful and considerate, careful and provident. No reminder of duties was needful, because he was quick to see and to use every opportunity to be helpful and to lighten the labors of those about him. A favor given unsought comes with an added grace and receives appreciation not accorded to a response to a request, though it be just as freely given. All that it was possible for him to do, to make easier the labors of the household, was cheerfully done. Evening always found the house with its fires, the water, and wood and coal all ready for the morning. And a clock might almost have been set by the regularity with which these duties were performed. "Homely duties," do I hear you say? Do you know that homely duties become holy when the "me" is left out? And there was no "me" in my father's life, for his first thought as the last was for others.

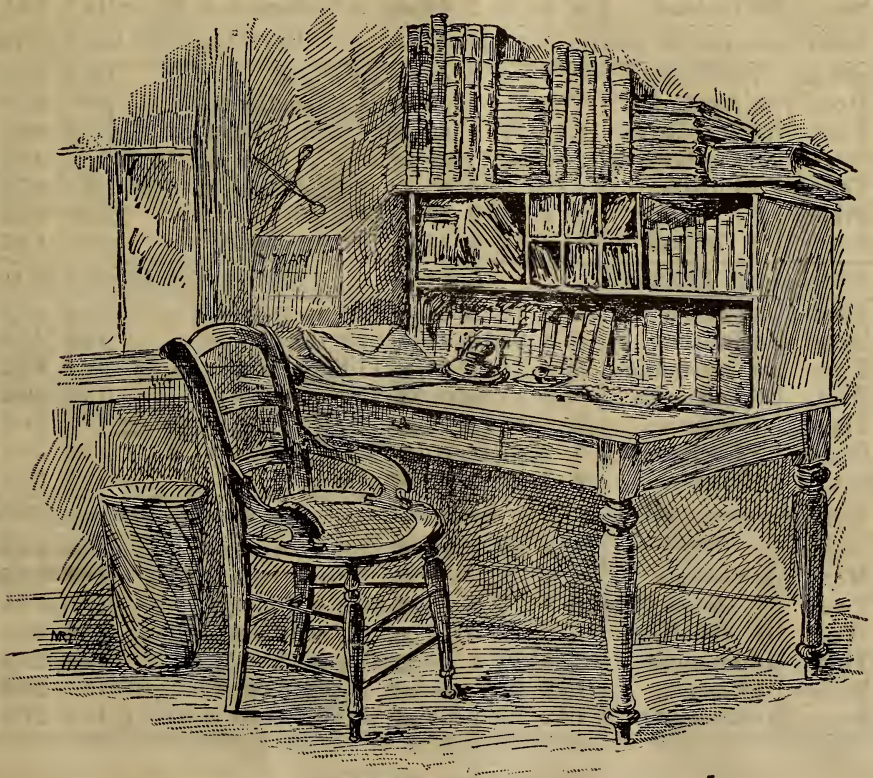

Bro. Quinter's Desk, as He Left It.

An extract from a letter to me which I received in response to a request for his advice and help will illustrate this fact: "You should not let the conduct

Days & Weeks	Old Style	Remarkable Days.	Moon's age	Moon Souths. H.	M.	Moon Rises & Sets H.	M.	Moon's Signs. S	D.	Aspects of Planets, and Other Miscellany.	Sun Slow M.	Sun Rises H.	M.	Sun Sets H.	M.
5] 4th Sunday after Epiphany. Matt. 8. Day's length 9 hours 58 min.															
1 Sunday	20	Ignatius	3	2	59	9	58	♑	18	♂ souths 4 14 ☾	14	6	59	5	1
2 Mond'y	21	*Candlemas*	4	3	45	10	48	♒	0	♂ ☿ ☉	14	6	58	5	2
3 Tues.	22	Blasius	5	4	32	11	45	♒	12	☾ in ♉. ☿ Gr.H.L.N.	14	6	57	5	3
4 Wed.	23	Veronica	6	5	22	morn.		♒	25	Antares rises 3 46	14	6	56	5	4
5 Thurs.	24	Agatha	7	6	15	12	51	♓	6	Orion so. 8 32	14	6	55	5	5
6 Friday	25	Dorothea	8	7	10	1	50	♓	18	Sirius so. 9 24	14	6	54	5	6
7 Sat.	26	Richard	9	8	9	2	48	♈	0	Arcturus r. 9 32 ☾	14	6	53	5	7
6] Septuagesima Sunday. Matt. 20. Day's length 10 hours 14 min.															
8 Sunday	27	Solomon	10	9	9	3	45	♈	12	♂ ♆ ☾	15	6	52	5	8
9 Mond'y	28	Apollonia	11	10	10	4	40	♈	24	♃ souths 6 9	15	6	51	5	9
10 Tues.	29	Scholastica	12	11	9	5	43	♉	6	☽ in Perigee	15	6	49	5	11
11 Wed.	30	Euphrosyne	12	morn.		☾ rises		♉	19	Vega so. 12 17	15	6	48	5	12
12 Thurs.	31	Eulalia	1	12	7	6	22	♊	2	Rigel so. 7 25	15	6	47	5	13
13 Friday	F	F. Castor	2	1	2	7	27	♊	16	♂ ☿ ♄ ♉	14	6	45	5	15
14 Sat.	2	*Valentine*	3	1	55	8	32	♋	0	☿ stationary	14	6	44	5	16
7] Sexagesima Sunday. Luke 8. Day's length 10 hours 50 min.															
15 Sunday	3	Faustin	4	2	46	9	38	♎	13	☽ in ♌. ♂ ♂ ☾	14	6	43	5	17
16 Mond'y	4	Julianus	4	3	35	10	44	♎	27	♂ rises 10 10	14	6	42	5	18
17 Tues.	5	Constantia	5	4	23	11	54	♍	11	Regulus sets 11 58	14	6	41	5	19
18 Wed.	6	Concordia	6	5	11	morn.		♍	25	♂ stationary	14	6	39	5	21
19 Thurs.	7	Susanna	7	5	59	12	2	♏	9	♂♃☉. ☉ ent ♓	14	6	38	5	22
20 Friday	8	Eucharius	7	6	47	12	52	♏	23	Sirius so. 8 24	14	6	38	5	22
21 Sat.	9	Elenora	8	7	34	1	40	♐	7	♂ ♅ ☾ ☾	14	6	35	5	25
8] Quinquagesima Sunday. Luke 18. Day's length 10 hours 50 min.															
22 Sunday	10	Washington born	9	8	22	2	40	♐	22	☾ in Apogee	14	6	34	5	26
23 Mond'y	11	Serenus	10	9	9	3	36	♑	5	Spica rises 9 28	14	6	33	5	27
24 Tues.	12	*Shrove Tues*	11	9	55	4	30	♑	20	♂ ♄ ☾. ♂ ☿ ☾	13	6	32	5	28
25 Wed.	13	*Ash Wed.*	11	10	41	5	12	♒	3	♂ souths 2 44	13	6	30	5	30
26 Thurs.	14	Jeremiah	12	11	26	5	54	♒	17	☿ in ♉. ♂ ♃ ☾	13	6	29	5	31
27 Friday	15	Leander	1	12	12	☽ sets.		♓	0	☿ Gr. Elong. W.	13	6	28	5	32
28 Sat.	16	Romanus	1	12	57	6	56	♓	13	♀ sets 8 40 ♌	13	6	27	5	33

MOON'S PHASES.

		EASTERN STATES.			CENTRAL STATES.			WESTERN STATES.		
First Quarter,	5th,	5 o'clock 14 min.	Morn.		4 o'clock 34 min.	Morn.		3 o'clock 54 min.	Morn	
Full Moon,	11th,	8 " 00 "	Even.		7 " 20 "	Even.		6 " 40 "	Even	
Last Quarter,	19th,	1 " 24 "	Morn.		12 " 44 "	Morn.		12 " 04 "	Morn	
New Moon,	27th,	5 " 21 "	Morn.		4 " 41 "	Morn.		4 " 01 "	Morn	

Jupiter is in Conjunction with the Sun on the 19th and cannot be seen.

HOUSEHOLD ECONOMY.

It pays to always keep on hand a reliable family remedy, which will take the place of the physician and drugstore. Many a lingering disease could have been arrested in its progress and speedily cured and many a dollar saved, if a proper remedy such as **Dr. Peter's Blood Vitalizer** had been used in time.

READ BROTHER CRIPE'S LETTER

On page 3. Like thousands of others he endorses the treatment of **Drs. Thornton & Minor**, Kansas City, Mo., for **piles, fistula** and **diseases** of the **rectum.** Send for their free book.

of your competitor for the school give you any trouble. You know your Christian duty to her; try and do it. We all have times when we do not see as clearly, as we would like to, what our duty is, or what is the best course for us to pursue when we meet with certain conditions in our work, and in other things as well. Under such circumstances, we must use our best judgment and ask for divine guidance. We should be sure that we want to do just what is right. When we get into such straits as you allude to, perhaps, as a general rule, we had better take the course that is the least pleasant to ourselves, and thus show that we are not governed by a selfish motive, or a desire to promote our own ease. This will be cultivating the Christian principle of self-denial, a principle of which it may be said, as it is said of other principles, it 'is in the sight of God of great price.'"

There is another lesson of his life which deserves emphasis. In his business dealings with those who worked for him, with those from whom he purchased anything, or to whom he sold anything, he was always careful to let the balance of favor or privilege fall away from himself. It was his worthy boast late in his life that never had he acquired anything in the way of property or money as the result of a "bargain," and that he had no desire for anything so acquired. No poor man was ever made any poorer because of my father's attempt to drive a bargain with him. If a man working for him, having, as it might chance, only a small job, should break a half day or a day and not be able in consequence of the broken time to use the remaining time to advantage he was paid in full. If an article desired was worth more than he felt able to pay, the dealer was not asked to sell it for less, but one of less worth was selected or the purchase delayed. His own habit in this regard was impressed upon us by precept and example.

He was in the home as elsewhere a man of few rather than many words, and yet he freely shared with his home hearts all matters of any interest to his life, whether they pertained to his business or to his church relations. He was decided and firm, and was naturally of a quick temper, though of a kindly disposition. Trespasses against right, neglected duties—these were summarily dealt with. Few things so moved him as irreverence of sacred things, though as I remember he said little concerning it. A sacred regard for everything in any way related to religious service of any faith whatsoever, was a part of his life, and we learned it as he lived it. Reverence for the Lord's Day as expressed in an added quietness of manner, a carefulness in the choice of books, and in topics of conversation, was emphasized by his life. Memories of those quiet, helpful Sundays at home are benedictions now. A number of times have I been asked the question whether my father ever laughed. I am told that it is said that he never laughed at all. Those who make this statement did not know him. He did object to loud or noisy expression of fun, and, as has been said, was particularly careful that the Lord's Day be quietly kept, yet real humor he always enjoyed. It was not unusual to see him laugh heartily over some incident of home-life, or something he had seen or heard elsewhere.

The picture that is most familiar, however, is the one in which I see him in memory at his study table, his desk, Bible open before him and the commentaries and helps often piled high on either side. He loved to study, and rested not until every possible effort had been made, first to find for himself all the truths and lessons of the text which was the study of the hour, then to find from the helps at hand, every thought or suggestion which would strengthen or make more clear any word or phrase of the text, or any phase of the truth taught in it. Then when all the resources at hand had been used, and the research and note taking were ended, lost to all the world about him, he would sit in thought and medi-

Days & Weeks	OLD STYLE	Remarkable Days.	High Water H	MOON Souths. H.	M.	MOON Rises & Sets H.	M.	Moon's Signs. S	D.	Aspects of Planets, and Other Miscellany	Sun Slow M.	SUN Rises H.	M.	SUN Sets H.	M.
9] 1st Sunday in Lent.						Matt. 4.				Day's length 11 hours 06 min.					
1 Sunday	17	*St. David*	2	1	43	8	0	♋	26	☌ ☿ ☾ ☽	13	6	25	5	35
2 Mond'y	18	Simplisius	3	2	31	9	4	♋	8	☾ in ♉	12	6	24	5	36
3 Tues.	19	Samuel	4	3	20	10	10	♋	20	♀ sets 8 1	12	6	22	5	38
4 Wed.	20	*Emberday*	5	4	11	11	25	♌	2	♂ souths 2 14	12	6	21	5	39
5 Thurs.	21	Frederick	6	4	57	morn.		♌	14	7* sets 11 52	11	6	20	5	40
6 Friday	22	Fridolin	7	5	28	12	40	♌	26	Pollux so. 8 31	11	6	18	5	42
7 Sat.	23	Perpetua	7	6	30	1	50	♍	8	☌ ♆ ☾	11	6	17	5	43
10] 2d Sunday in Lent.						Matt. 15.				Day's length 11 hours 26 min.					
8 Sunday	24	Philemon	8	7	57	2	30	♍	20	☿ in Aphelion	11	6	16	5	44
9 Mond'y	25	Prudence	9	8	55	3	11	♎	2	Orion souths 6 24	11	6	14	5	46
10 Tues.	26	Apollonius	10	9	52	4	9	♎	15	☽ in Perigee	10	6	13	5	47
11 Wed.	27	Ernestus	11	10	47	5	7	♎	28	Andromeda s. 10 38	10	6	12	5	48
12 Thurs.	28	Gregory	12	11	40	5	55	♏	11	♆ stationary	10	6	10	5	50
13 Friday	M	Macedon	12	morn.		☾ rises		♏	25	♂ rises 7 14 ♉	10	6	9	5	51
14 Sat.	2	Zachariah	1	12	32	7	4	♐	9	☌ ♂ ☾	9	6	8	5	52
11] 3d Sunday in Lent.						Luke 11.				Day's length 11 hours 44 min.					
15 Sunday	3	Christopher	2	1	22	8	20	♐	23	☽ in ♌	9	6	6	5	54
16 Mond'y	4	Cyprianus	3	2	12	9	31	♑	7	Vega rises 10 3	9	6	5	5	55
17 Tues.	5	*St. Patrick*	4	3	2	10	36	♑	21	□ ♅ ☉	8	6	4	5	56
18 Wed.	6	Anshelmus	5	3	50	11	40	♒	6	☌ ☿ ♃	8	6	3	5	57
19 Thurs.	7	Josephus	5	4	39	morn.		♒	20	7* sets 11 14	8	6	2	5	58
20 Friday	8	Matrona	6	5	27	12	42	♓	4	♀ ♅ ☾ ☽	7	6	1	5	59
21 Sat.	9	Benedictus	7	6	15	1	37	♓	18	☉ ent. ♈ Day & Night equal Spring begins.	7	6	0	6	0
12] 4th Sunday in Lent.						John 6.				Day's length 12 hours 00 min.					
22 Sunday	10	Paulina	8	7	2	2	32	♈	2	□ ♆ ☉. ☾ in Apogee	7	5	59	6	1
23 Mond'y	11	Eberhard	9	7	49	3	27	♈	16	♄ rises 3 10	6	5	57	6	3
24 Tues.	12	Gabriel	9	8	35	4	22	♈	29	☌ ♄ ☾	6	5	56	6	4
25 Wed.	13	*Ann V. M.*	10	9	20	5	14	♉	13	♂ souths 12 28	6	5	55	6	5
26 Thurs.	14	Emmanuel	11	10	6	5	58	♉	26	☌ ♃ ☾	6	5	53	6	7
27 Friday	15	Gustavus	12	11	5	6	10	♊	9	☌ ☿ ☾ ♌	5	5	52	6	8
28 Sat.	16	Gideon	1	12	25	☽ sets.		♊	22	♀ in ♌. ☉ ecl'd inv.	5	5	50	6	10
13] 5th Sunday in Lent.						Matt. 21.				Day's length 12 hours 20 min.					
29 Sunday	17	Eustatius	2	1	5	6	40	♋	4	☌ ♂ ☉. ☾ in ♉	5	5	49	6	11
30 Mond'y	18	Guido	2	1	50	7	43	♋	16	♀ sets 7 50	4	5	48	6	12
31 Tues.	19	Detlaus	3	2	16	8	41	♋	28	☌ ♀ ☾. ♅ stationary	4	5	47	6	13

MOON'S PHASES.

	EASTERN STATES.		CENTRAL STATES.		WESTERN STATES.	
First Quarter,	6th, 2 o'clock 16 min.	Even.	1 o'clock 36 min.	Even.	12 o'clock 56 min.	Even
Full Mo n,	13th, 7 " 15 "	Morn.	6 " 35 "	Morn.	5 " 55 "	Morn
Last Quarter,	20th, 9 " 10 "	Even	8 " 30 "	Even.	7 " 50 "	Even
New Moon.	28th, 8 " 28 "	Even.	7 " 48 "	Even.	7 " 08 "	Even

MARS is in Opposition with the Sun on the 29th and shines all night.

NO USE FOR SPECULATORS.

In all lines of trade speculators exist. There are persons, who even want **Dr. Peter's Blood Vitalizer** to sell on speculation. The proprietor of this justly famous household remedy has no use for such people. With wise forethought, he has not placed it on the market as an article of traffic to be hawked about by jobbers and dealers. It is supplied to the people direct by special agents, appointed in every community, persons whom you know and trust and who have a heart for the sufferings of their fellow-men.

tation, until he had clothed the framework of his subject in its drapery of his forceful words. The word meditation is associated always with this picture and is thus defined to me. He loved his work and withal never lost for an instant the responsibility which was upon him in consequence of his acceptance of it. He never attended a church service without special preparation that he might be ready if his help in the service were needed. Always an early riser, he invariably rose earlier on Sunday morning and the first hours of that day were given to additional study and meditation on his theme or themes chosen for the day.

One of my earliest recollections is of coming at times to the breakfast table after the morning worship and finding my father absent, and in response to inquiry receiving the explanation that he was fasting. This custom was adopted early in his ministry and continued throughout his life. No duty of any especial importance was undertaken without a day of fasting, and Good Friday was regularly so observed as a preparatory service for attending the Annual Conference. On these days he did not entirely withdraw himself from us. His usual duties in the home were not neglected, and we were as free to approach him as at other times. The holiness of the day to him was not expressed in word, nor in any especially sanctimonious manner in his keeping of it, but we learned its meaning as it was defined and translated in his life.

Some passages selected from his letters to us are the best comments and illustrations of his life, for he had learned in experience the truths he gave us in words. From a letter written to my sister, Bella Q. Myers, who was teaching at the time, this paragraph is taken:

"We feel greatly interested in the success and prosperity of whatever you undertake, but in nothing do we feel the same interest as in the success of your Christian life. Let it be your first and highest concern. And if you make it such, and attend to your Christian duties faithfully, it will afford you the highest and most permanent enjoyment. The work you are engaged in, and your surroundings in life, both make it desirable, and indeed necessary, that you have the presence of divine grace continually with you that you may shun whatever is evil and meet your duties with fidelity. The relation, that the good bear to God as their Father gives them assurance that he will protect them from evil, and help them to do whatever he requires of them. With him for our Helper, we surely need not fail."

His hopeful philosophy of life, he thus expresses in a letter to me:

"The longer you live in the world, the more you will become confirmed in the truth that there are but few whose life flows long in a smooth current. If there are those who experience no trials and disappointments, they are exceptions to the general rule. But there are very few such, if any. Our trials and troubles arise from various causes. One cause is within ourselves—our evil nature. If this is not governed, and kept subdued, it will give us trouble. We get out of patience, and then everything seems to be an annoyance, and everything of an unpleasant character is magnified. The importance of charity in our every-day life, as well as in our general experience, cannot easily be overestimated. Among the excellent properties for which it is distinguished are these: it 'is not easily provoked'; it 'thinketh no evil'; it 'beareth all things'; it 'endureth all things'; it 'hopeth all things.' It requires a life made up of such elements to endure the trials we have to meet without being thrown off our guard, and without being made miserable. The most of our callings in life have at times their trials. Be not surprised that you occasionally experience some of them. And by no means become discouraged. Try to bear your perplexities to-day, supported by the hope that it will be better to-morrow."

From other letters I choose some para-

Days & Weeks	Style	Remarkable Days.	Moon's Age	Moon Souths. H.	M.	Moon Rises & Sets H.	M.	Moon's Signs. S.	D.	Aspects of Planets, and Other Miscellany.	Sun Slow M.	Sun Rises & Sets H.	M.	H.	M.
1 Wed.	20	*Theodore*	4	3	0	9	57	♋	10	Rigel sets 9 57	4	5	44	6	16
2 Thurs.	21	*Theodosia*	5	3	57	11	7	♋	22	Antares rises 11 12	4	5	43	6	17
3 Friday	22	Ferdinand	5	4	54	morn.		♏	8	☽ ♂ ♆ ☾	3	5	41	6	19
4 Sat.	23	Ambrosius	6	4	52	12	40	♏	15	☽ ♂ souths 11 34	3	5	40	6	20
14] PALM SUNDAY.								Matt. 21.		Day's length 12 hours 40 min.					
5 Sunday	24	Maximus	7	6	49	1	30	♏	27	☽ in Perigee	3	5	39	6	21
6 Mond'y	25	Zaccheus	8	7	45	2	13	♐	10	Vega rises 8 44	2	5	38	6	22
7 Tues.	26	Egesippus	9	8	39	2	50	♐	22	7* sets 10 3	2	5	37	6	23
8 Wed.	27	Dyonysius	10	9	31	3	25	♑	5	Orion sets 10 48	2	5	35	6	25
9 Thurs.	28	*Maundy T.*	11	10	22	3	54	♑	19	♂ rises 4 10 ♉	1	5	34	6	26
10 Friday	29	*Good Frid*	12	11	12	4	22	♒	3	☽ ♂ ♂ ☾	1	5	33	6	27
11 Sat.	30	Julius	12	morn.		☾ rises		♒	17	☾ in ♌. ☾ ecl. vis.	1	5	31	6	29
15] EASTER SUNDAY.								Mark 19.		Day's length 12 hours 58 min.					
12 Sunday	31	*Easter Sun.*	1	12	1	7	41	♏	2	♂ ☿ ☉. Superior	☉	5	30	6	30
13 Mond'y	A	*Easter Mon.*	2	12	51	8	50	♏	17	Vega rises 8 20	P'st	5	29	6	31
14 Tues.	2	Tiburtius	2	1	40	9	42	♐	1	Regulus rises 1 8	0	5	28	6	32
15 Wed.	3	Olympia	3	2	30	10	25	♐	16	Spica souths 11 42	1	5	27	6	33
16 Thurs.	4	Calixtus	4	3	19	11	10	♑	0	♂ ♅ ☾	1	5	25	6	35
17 Friday	5	Rudolph	5	4	7	11	47	♑	15	☿ in ♌	1	5	24	6	36
18 Sat.	6	Æneas	6	4	55	morn.		♑	29	☾ in Apogee	1	5	23	6	37
16] 1ST SUNDAY AFTER EASTER.								John 20.		Day's length 13 hours 14 min.					
19 Sunday	7	Anicetus	6	5	42	12	2	♒	13	Arctur. r. 12 20	1	5	21	6	39
20 Mond'y	8	Sulpitius	7	6	28	12	54	♒	26	♂ ♄ ☾. ☉ ent. ♓	2	5	20	6	40
21 Tues.	9	Adularius	8	7	13	1	27	♓	9	☿ in Perihelion	2	5	19	6	41
22 Wed.	10	Cajus	9	7	58	1	58	♓	22	7* sets 9 9	2	5	18	6	42
23 Thurs.	11	*St. George*	9	8	43	2	32	♈	5	♂ ♃ ☾	2	5	17	6	43
24 Friday	12	Albert	10	9	29	2	55	♈	16	♃ rises 2 40 ♌	2	5	15	6	45
25 Sat.	13	*Mark Evan*	11	10	16	3	28	♈	0	♂ souths 9 48	2	5	14	6	46
17] 2D SUNDAY AFTER EASTER.								John 16.		Day's length 13 hours 32 min.					
26 Sunday	14	Cletus	12	11	5	3	51	♈	12	☾ in ♉	2	5	13	6	47
27 Mond'y	15	Anastasius	1	12	0	☽ sets.		♈	24	♀ sets 7 20	2	5	12	6	48
28 Tues.	16	Vitalis	2	12	52	7	32	♉	6	♂ ☿ ☾	3	5	11	6	49
29 Wed.	17	Sybilla	2	1	48	8	28	♉	18	♂ ♀ ☾	3	5	10	6	50
30 Thurs.	18	Eutropius	3	2	47	9	31	♉	0	□ ♄ ☉. ☽ in Perigee	3	5	9	6	51

MOON'S PHASES.

	EASTERN STATES.	CENTRAL STATES.	WESTERN STATES.
First Quarter,	4th, 8 o clock 53 min. Even.	8 o'clock 13 min. Even.	7 o'clock 33 min. Even
Full Moon,	11th, 7 " 20 " Even.	6 " 40 " Even.	6 " 00 " Even
Last Quarter,	19th, 4 " 32 " Even.	3 " 52 " Even.	3 " 12 " Even
New Moon,	27th, 8 " 33 " Morn.	7 " 53 " Morn.	7 " 13 " Morn

A DOSE OF THE RIGHT MEDICINE

At the right time has prevented many a serious ailment, as well as years of suffering. By keeping a bottle of the old Swiss-German remedy **Dr. Peter's Blood Vitalizer** on hand you will be prepared for most emergencies. It is prompt in action, certain in result and permanent in effect.

PILES.—NO MONEY UNTIL CURED.

Read our advertisement on page 3, then send for our 100-page book for ladies, entitled, "Plain Talk to Sick Women."—**Drs. Thornton & Minor,** 1020 Oak street, Kansas City, Mo.

graphs in which he gave to me his ideal of the truly successful life and the means by which such a life may be attained: "In your thoughts in regard to any work you may have in view for the future, do not overlook your spiritual good, or your Christian culture. We should be very sorry to see you in a position, however remunerative and however honorable and pleasant, if it should be a position which in its character or tendency, or in the community in which it might be, would be unfavorable to your spiritual improvement or enjoyment. Always keep in mind the fact that your Christian interests are of infinitely more importance than any of your other interests. And in all your reading and studying to improve yourself in your intellectual endowments, or in your manners, habits, or tastes, study to obtain more of heavenly wisdom."

"I hope you have given a just portion of your time to reading your Bible, in holy meditation and prayer. Try to cultivate a type of the highest Christian character. With such a character will go a holy and useful influence and a sacred joy. To attain to Christian culture we must study in the school of Christ, and under him as a divine teacher. To make a proficiency in divine culture, study is as necessary as it is in mental culture. It is to be greatly regretted that while so many are laboring to make advancement in their literary studies, so few Christians are laboring with the diligence they should to advance in the divine life and in the divine knowledge. 'Learn of me,' said our Savior. And what a book of study is his life as well as his gospel. Our Lord's life is the practical illustration of his precepts and principles. My dear daughter, never forget your Christian profession, but endeavor to honor it."

"A Christian should never be altogether without joy, for one of the divine commands is, 'Rejoice evermore.' And you will notice that this continual rejoicing is connected with continual praying and the continued following of 'that which is good.'"

The memory of such a life is a heritage whose value cannot be measured by earthly standards. A precious possession it is indeed, yet of this it is true that "to whom much is given of him shall much be required." Dear friend, if your home is still blessed with a pious Christian father, let me earnestly entreat you to seek often his advice, and to heed well his loving counsels, for all too soon the day will dawn wherein the loved voice shall be forever stilled, and the opportunity to hear his prayers, and to go to him for help, shall be forever beyond your reach. May we to whom our fathers have given such memories never forget the worth of our estate in them, and endeavor constantly to carry into our every-day life the inspiration which they have given us to follow the great Master and Teacher who said, "I have given you an example that ye should do as I have done."

THE ANNUAL MEETING.

The Annual Meeting for 1903 will be held at Bellefontaine, Ohio, commencing on Tuesday morning, June 2. The Standing Committee will meet and organize on Tuesday morning, May 28. The organization is effected by electing a Moderator, Reading Clerk and Writing Clerk. The voting is done by ballot. On Monday forenoon, June 1, the Annual Sunday School Meeting will be held in the Conference Tabernacle, as has been the usual custom. In the afternoon of the same day the great missionary meeting will be held. Both of these meetings are looked forward to with much interest. Every congregation in the Brotherhood should prepare to send a contribution up to this mission meeting. If rightly managed the collection on this occasion will amount to several thousand dollars. Let the collection, in the local churches be taken up not later than May 24. This is none too soon to think about this collection. Lay your plans and be ready for it.

Days & Weeks	OLD STYLE	Remarkable Days.	Day of Mon. H	MOON Souths. H.	M.	MOON Rises & Sets H.	M.	Moon's Signs. S	D.	Aspects of Planets, and Other Miscellany.	Sun Fast M.	SUN Rises & Sets H.	M.	H.	M.
1 Friday	19	*Phil. & Jas*	4	3	46	10	38	♋	12	♂♆♃. ♂ so. 9 20 ☽	3	5	7	6	53
2 Sat.	20	Sigismund	5	4	44	11	40	♋	23	☿ Gr. Hel. Lat. N.	3	5	6	6	54
18] 3D SUNDAY AFTER EASTER.						John 10.				Day's length 13 hours 48 min.					
3 Sunday	21	*Inv. of Cross*	6	5	41	morn.		♌	5	♃ souths 6 3	3	5	5	6	55
4 Mond'y	22	Florianus	7	6	35	12	50	♌	7	Orion sets 9 24	3	5	4	6	56
5 Tues.	23	Godard	8	7	27	1	20	♌	1	Sirius sets 8 50	3	5	3	6	57
6 Wed.	24	*John Evan.*	9	8	17	1	58	♌	14	7* sets 8 16 ♋	4	5	2	6	58
7 Thurs.	25	Domicilla	10	9	7	2	29	♌	27	♂ ♂ ☾	4	5	1	6	59
8 Friday	26	Stanislaus	11	9	55	3	3	♍	11	☽ in ♋	4	5	0	7	0
9 Sat.	27	Job	11	10	44	3	43	♍	25	♂ sets 3 3	4	4	59	7	1
19] 4TH SUNDAY AFTER EASTER.						John 16.				Day's length 14 hours 02 min.					
10 Sunday	28	Gordianus	12	11	32	4	21	♋	10	♂ stationary	4	4	58	7	2
11 Mond'y	29	Mamertus	1	morn		☽ rises		♋	25	Antares so. 1 10	4	4	57	7	3
12 Tues.	30	Pancratius	1	12	21	7	57	♋	10	Proc'n s. 10 34	4	4	56	7	4
13 Wed.	M	Servatius	2	1	10	8	49	♋	25	Spica souths 9 2	4	4	55	7	5
14 Thurs.	2	Christian	3	2	0	9	45	♋	10	♂ ♅ ☾ ☾	4	4	54	7	6
15 Friday	3	Sophia	4	2	48	10	34	♋	25	♂ ♀ ♆	4	4	53	7	7
16 Sat.	4	Peregrina	5	3	36	11	20	♌	9	☾ in Apogee	4	4	52	7	8
20] 5TH SUNDAY AFTER EASTER.						John 16.				Day's length 14 hours 16 min.					
17 Sunday	5	Venantius	5	4	22	11	48	♌	23	Arcturus so. 10 30	4	4	51	7	9
18 Mond'y	6	Laborius	6	5	7	morn.		♍	6	♂ ♄ ☾	4	4	50	7	10
19 Tues.	7	Potentia	7	5	52	12	25	♍	19	♄ rises 11 10	4	4	50	7	10
20 Wed.	8	Torpetus	8	6	36	1	20	♎	2	♄ stationary	4	4	49	7	11
21 Thurs.	9	*Ascension*	9	7	21	1	52	♎	15	♂♃☾. ☉ enters ♋ ♋	3	4	48	7	12
22 Friday	10	Helena	9	8	6	2	22	♎	27	♀ Gr. Hel. Lat. N.	3	4	47	7	13
23 Sat.	11	Desiderius	10	9	54	2	54	♏	9	☾ in ♉. ♃ rises 1 30	3	4	46	7	14
21] 6TH SUNDAY AFTER EASTER.						John 16.				Day's length 14 hours 28 min.					
24 Sunday	12	Johanna	11	10	44	3	28	♏	21	Orion sets 7 33	3	4	46	7	14
25 Mond'y	13	Urbanus	12	11	37	4	16	♐	3	☿ in ♉	3	4	45	7	15
26 Tues.	14	Beda	12	12	15	☽ sets.		♐	15	Regul. s. 12 30	3	4	44	7	16
27 Wed.	15	Lucina	1	12	57	8	8	♐	27	♂ ☿ ☾	3	4	43	7	17
28 Thurs.	16	William	2	1	44	9	19	♑	8	♂ ♆ ☾ ☽	3	4	43	7	17
29 Friday	17	Maximilian	3	2	34	10	14	♑	20	♂ ♀ ☾	3	4	42	7	18
30 Sat.	18	Wigand	4	3	34	10	54	♑	2	♀ sets 9 20	3	4	41	7	19
22] WHITSUNTIDE OR PENTECOST.						John 14.				Day's length 14 hours 31 min.					
31 Sunday	19	*Whit Sun.*	5	4	30	11	28	♑	14	♄ souths 4 13	3	4	41	7	19

MOON'S PHASES.

	EASTERN STATES.	CENTRAL STATES.	WESTERN STATES.
First Quarter,	4th, 2 o'clock 28 min. Morn.	1 o'clock 48 min. Morn.	1 o'clock 08 min. Morn
Full Moon,	11th, 8 " 20 " Morn.	7 " 40 " Morn.	7 " 00 " Morn
Last Quarter,	19th, 10 " 20 " Morn.	9 " 40 " Morn.	9 " 00 " Morn
New Moon,	26th, 5 " 57 " Even.	5 " 17 " Even.	4 " 37 " Even

WE MEET PEOPLE EVERY DAY

Who have very little faith in so-called "patent" medicines; to use a homelier expression, "they have no use for them." This is not surprising, when we consider how many have been disappointed in their use. This is no good reason, however, for rejecting all medicines. There are a few remedies in existence that have stood the test of time and among them is **Dr. Peter's Blood Vitalizer.** It has been a blessing in thousands of happy homes.

'TIS THE LAST ROSE OF SUMMER.

BY THOMAS MOORE.

Thomas Moore was born at Dublin in 1779. He went to Trinity College. He wrote many satirical papers and lampoons against the Regent which were afterwards collected in the "Twopenny Post Bag." His other prose writings consist chiefly of biographies, among which is one of Byron, whose friend Moore was. But what Moore will be best remembered and loved for are his Irish melodies and national songs, and especially for "Lalla Rookh." He died in 1817.—*Chicago Tribune.*

'Tis the last rose of summer
Left blooming alone;
All her lovely companions
Are faded and gone;
No flower of her kindred,
No rosebud is nigh,
To reflect back her blushes,
Or give sigh for sigh.

THE LAST ROSE.

I'll not leave thee, thou lone one!
To pine on the stem;
Since the lovely are sleeping,
Go, sleep thou with them.
Thus kindly I scatter
Thy leaves o'er the bed,
Where thy mates of the garden
Lie scentless and dead.

So soon may I follow,
When friendships decay,
And from love's shining circle
The gems drop away!
When true hearts lie withered,
And fond ones are flown,
O, who would inhabit
This bleak world alone?

❖ ❖ ❖

A BIT OF SOUTHERN HISTORY.

BY JAMES M. NEFF.

About twenty-four years ago a teacher came across the mountains of North Carolina and organized a writing school in Washington County, Tenn. Among his pupils was a young brother who had been deprived of an education on account of the death of his parents when he was a child. He was energetic and ambitious, and so industriously improved the opportunities offered by this term of school and so pleased his teacher that he induced him to join him in his tour of the country and assist him in the organization of schools in the various localities he wished to visit. Thus they traveled together through the mountainous region of western North Carolina until they reached Polk County, beyond the mountains. Here the teacher left his partner, the young brother, for a temporary visit among friends in an adjoining county.

Never disposed to be idle, the brother soon found employment and formed attachments that kept him there much longer than he had at first anticipated. And he was one of those young men who was not ashamed of what he believed, and everywhere he went he carried his Testament with him and at many a fireside did he turn the conversation upon the subject of religion, tell his friends what he believed, and produce his little Book to show them why. At that time there were very few people in all that country that had ever heard of the Brethren church, and many listened to the arguments of this young brother with profound astonishment. But time went on,

Days & Weeks	Old Style	Remarkable Days.	Age of Moon	MOON Souths. H.	M.	MOON Rises & Sets H.	M.	Moon's Signs. S	D.	Aspects of Planets, and Other Miscellany.	Sun Fast M.	SUN Rises & Sets. H.	M.	H.	M.
1 Mond'y	20	*Whit Mon.*	6	5	24	11	57	♐	27	♄ souths 4 9 ☾	2	4	40	7	20
2 Tues.	21	Marcellus	7	6	15	morn.		♑	9	☾ ♂ sets 2 10	2	4	40	7	20
3 Wed.	22	Erasmus	8	7	5	12	44	♑	22	☾ ♂♂☾. ♂☿☉ ♉	2	4	39	7	21
4 Thurs.	23	Darius	9	7	53	12	58	♒	5	☿ in Aphelion	2	4	38	7	22
5 Friday	24	Bonifacius	9	8	41	1	30	♒	19	☾ in ♌	2	4	38	7	22
6 Sat.	25	Artemius	10	9	29	2	7	♋	3	Antares souths 11 14	2	4	37	7	22
23] TRINITY SUNDAY.								John 3.		Day's length 14 hours 45 min.					
7 Sunday	26	Lucretia	11	10	17	2	50	♋	18	Pollux sets 10 14	1	4	37	7	23
8 Mond'y	27	Medardus	12	11	6	3	42	♌	3	Proc'n sets 8 38	1	4	37	7	23
9 Tues.	28	Barminus	12	morn.		☾rises		♌	18	☾ Regul. s. 11 33	1	4	36	7	24
10 Wed.	29	Flavius	1	12	10	7	49	♍	3	♂ ♅ ☾ ☾	1	4	36	7	24
11 Thurs.	30	*Corpus Chr.*	2	12	53	8	34	♍	18	Vega souths 1 16	1	4	36	7	24
12 Friday	31	Basilides	2	1	31	9	17	♎	3	Spica souths 7 54	1	4	35	7	25
13 Sat.	J	Tobias	3	2	18	9	48	♎	18	□♃☉. ☾ in Apogee	☉	4	35	7	25
24] 1ST SUNDAY AFTER TRINITY.								Luke 16.		Day's length 14 hours 50 min.					
14 Sunday	2	Helisius	4	3	38	10	17	♏	2	♂ ♄ ☾	slow	4	35	7	25
15 Mond'y	3	Vitus	5	4	38	19	51	♏	16	♂ ♅ ☉. ☿ stationary	0	4	35	7	25
16 Tues.	4	Rolandus	6	5	32	11	20	♏	29	♄ rises 10 50	0	4	35	7	25
17 Wed.	5	*St. Albans*	7	6	16	11	54	♐	12	♂ ♃ ☾ ♌	0	4	35	7	25
18 Thurs.	6	Arnolphus	8	7	0	morn.		♐	24	☾ ♃ rises 12 30	0	4	35	7	25
19 Friday	7	Gervasus	8	7	45	12	20	♑	6	☾ Ant. so. 10 30	1	4	35	7	25
20 Sat.	8	Sylvarius	9	8	33	12	58	♑	18	☾ in ♉	1	4	35	7	25
25] 2D SUNDAY AFTER TRINITY.								Luke 14.		Day's length 14 hours 50 min.					
21 Sunday	9	Raphael	10	9	23	1	44	♑	0	Arcturus souths 8 7	1	4	35	7	25
22 Mond'y	10	Achatius	11	10	17	2	35	♑	12	☉ ent. ♋ Longest Day Summer begins.	2	4	34	7	26
23 Tues.	11	Agrippina	12	11	15	3	35	♑	24	☾ ♂ ☿ ☾	2	4	35	7	25
24 Wed.	12	*John Bapt.*	1	12	17	☽sets.		♋	8	☾ ♂☿☾. ♂ in ♉ ☾	2	4	35	7	25
25 Thurs.	13	Elogius	1	12	58	8	14	♋	22	♂ ♆ ☾. ☽ in Perigee	2	4	35	7	25
26 Friday	14	Jeremiah	2	1	38	8	52	♌	3	♂ ♆ ☉	3	4	35	7	25
27 Sat.	15	*7 Sleepers*	3	2	28	9	40	♌	17	☿ Great. Elong. W.	3	4	35	7	25
26] 3D SUNDAY AFTER TRINITY.								Luke 15.		Day's length 14 hours 50 min					
28 Sunday	16	Leo	4	3	16	10	24	♌	29	♂ ♀ ☾	3	4	36	7	24
29 Mond'y	17	*Peter & Paul*	5	4	10	11	12	♍	6	♀ sets 9 50	3	4	36	7	24
30 Tues.	18	Lucian	6	5	1	11	57	♍	19	♄ souths 2 11 ♉	3	4	36	7	24

MOON'S PHASES.

	EASTERN STATES.	CENTRAL STATES.	WESTERN STATES.
First Quarter,	2d, 8 o'clock 26 min. Morn.	7 o'clock 46 min. Morn.	7 o'clock 06 min. Morn
Full Moon.	9th, 10 " 10 " Even.	9 " 30 " Even.	8 " 50 " Even
Last Quarter,	18th, 1 " 46 " Morn.	1 " 06 " Morn.	12 " 26 " Morn
New Moon,	24th, 1 " 13 " Morn.	12 " 33 " Morn. 23d	11 " 33 " Even

WHEN COMPLICATED PRESCRIPTIONS

And costly drugs have failed to bring relief use **Dr. Peter's Blood Vitalizer.** It cures rheumatism, gout, dropsy, neuralgia, anæmia, kidney trouble and all diseases of the blood. A few doses bring relief; a few bottles, a cure.

PILES.—FISTULA.—NO MONEY ACCEPTED UNTIL CURE IS EFFECTED.

Read our proposition on page 3. Send to-day for free book of 200 pages, a treatise on Piles.—**Drs. Thornton & Minor,** 1020 Oak street, Kansas City, Mo.

and time often works great changes, you know. This young man plowed in the field, digged in the gold mine, wielded the ax and hoe to make an honest living, but all the while he kept using his influence and his little Book in favor of the cause of truth and right. And it was not long till some began to say, "Write for some of your preachers to come into this country. We want to hear more of this new Gospel which you bring." So the brother wrote back to Tennessee to some of the Brethren he knew and told them there was a call for preaching, and urged them to come. But the distance was long and the mountains were high, and mission funds there were none. Moreover the number of moonshine distilleries in Polk County and the condition of society there in general made the Brethren feel that religious work there might be neither pleasant nor profitable; and so the call went unheeded.

But this was not to be the last of it. The young brother wrote again and again and urged the preachers to come. In the meantime he kept constantly at it, doing what he could; and ere long he had news to write the brethren in Tennessee such as gave an urgency to his call that they could not but respond to. Seven persons, all heads of families, had expressed their desire to unite with the church and awaited Christian baptism. When this news was received Bro. F. W. Dove and Bro. A. J. Vines got into their saddles and rode across the mountains 130 miles, held a number of meetings, baptized the seven applicants and organized a church of eight members,—the Lord's boy and the seven converts that the Lord had given him. At this organization that boy was called to the ministry, the brethren held their last meeting, made a standing appointment for him, said good-bye and left him and his seven followers alone with the Lord in the wilderness. This was the beginning of the Mill Creek church, of Polk County, North Carolina, and from that time till this the Lord has been working out his purposes through his people in that part of North Carolina, and to-day the Mill Creek church has a membership of about 140, the Green River Cove congregation has been organized through its influence and little clumps of members are scattered here and there throughout several counties, each one of which, with necessary help, should become the nucleus of a separate congregation.

MORAL.—This story suggests at least two important lessons: (1) The Lord can accomplish great things through the boy who will carry his Bible and use it. (2) North Carolina presents a mission field that it is worth while to work.

Morristown, Tenn.

AIR FROM LIMESTONE CAVES.

"Victims of pulmonary complaints have heretofore been compelled to make inconvenient journeys to the higher altitudes in search of the pure rarefied air which is known to be so beneficial to them, but this is no longer necessary," says The Scientific American.

"It has been discovered that the air from limestone caves has all the characteristics of that of the mountains. This discovery has just been made use of in the location of a sanatorium near one of these caves, and the air for the institution is supplied from the underground caverns. This establishment is at Luray, Va., and the system of ventilation is arranged so that each room gets its own supply direct from the cave. The air of these caverns is of a very uniform temperature and remarkably pure and free from all germs and dust particles. In the warmest weather the doors and windows of this institution are kept closed, and a comfortable temperature of 75 degrees is maintained in spite of one of 90 degrees or more encountered outside."

....Sufferer: "I can't stand it any longer; I'm going to the dentist's this instant and have this tooth out." Christian Scientist: "Nonsense! Your tooth doesn't ache; it's only your imagination." Sufferer: "Then I'll have him pull out my imagination."—Christian Science Herald.

Days & Weeks	Date	Remarkable Days.	High Water H	MOON Souths. H.	M.	MOON Rises & Sets H.	M.	Moon's Signs. S.	D.	Aspects of Planets, and Other Miscellany.	Sun Slow M.	SUN Rises & Sets. H.	M.	H.	M.
1 Wed.	19	Theobold	6	5	51	morn.		♋	2	☉ ♂ ♂ ☾ ☊	4	4	36	7	24
2 Thurs.	20	*Visit V. M.*	7	6	39	12	10	♋	15	☽ in ♌ ⊕ in Aph.	4	4	36	7	24
3 Friday	21	Cornelius	8	7	27	12	46	♋	29	♂ sets 1 30	4	4	37	7	23
4 Sat.	22	*Independ.*	9	8	15	1	20	♒	13	♄ souths 2 6	4	4	37	7	23
27] 4TH SUNDAY AFTER TRINITY.						Luke 6.				Day's length 14 hours 46 min.					
5 Sunday	23	Demetrius	10	9	3	1	56	♌	27	♃ souths 4 49	4	4	38	7	22
6 Mond'y	24	*John Huss*	11	9	51	2	18	♍	12	□ ♂ ☉	4	4	38	7	22
7 Tues.	25	Edulburga	11	10	40	2	51	♍	27	♂ ♅ ☾	5	4	38	7	22
8 Wed.	26	Aquilla	12	11	28	3	40	♎	12	☾ Reg. s. 9 39 ☾	5	4	39	7	21
9 Thurs.	27	Zeno	12	morn.		☾ rises		♎	27	♀ Gr. Elong. E.	5	4	39	7	21
10 Friday	28	*J. Calvin b*	1	12	15	7	50	♏	12	☾ in Apogee	5	4	40	7	20
11 Sat.	29	Pius	2	1	1	8	40	♏	25	♂ ♄ ☾	5	4	40	7	20
28] 5TH SUNDAY AFTER TRINITY.						Matt. 5.				Day's length 14 hours 40 min.					
12 Sunday	30	Henry	3	1	46	9	20	♐	11	♂ ☿ ♆	5	4	41	7	19
13 Mond'y	J	Margaret	3	2	30	9	48	♐	27	♄ r. 9 40 *Dog d. begin*	5	4	41	7	19
14 Tues.	2	Bonavent	4	3	14	10	24	♑	8	☿ in ♌. ♃ stationary	5	4	42	7	18
15 Wed.	3	*Apostles'* d	5	3	57	10	58	♑	21	♂ ♃ ☾. ♀ in ♉ ♌	6	4	43	7	17
16 Thurs.	4	Hiliary	5	4	41	11	30	♒	3	☾ in ♉	6	4	44	7	16
17 Friday	5	Alexius	6	5	27	morn.		♒	15	☾ ♃ rises 11 50	6	4	45	7	15
18 Sat.	6	Maternus	7	6	14	12	21	♒	27	☾ ☿ in Perihelion	6	4	46	7	14
29] 6TH SUNDAY AFTER TRINITY.						Matt. 5.				Day's length 14 hours 28 min.					
19 Sunday	7	Ruffina	8	7	5	12	51	♓	9	♃ rises 12 18	6	4	46	7	14
20 Mond'y	8	Elias	9	7	59	1	10	♓	21	Pollux sets 8 39	6	4	47	7	13
21 Tues.	9	Praxedes	9	8	56	1	54	♈	2	Altair so. 11 40 ☊	6	4	47	7	13
22 Wed.	10	*Mary Mag.*	10	9	57	2	28	♈	14	♂ ♆ ☾. ☉ enters ♋	6	4	48	7	12
23 Thurs.	11	Apollinar	11	10	59	2	59	♈	26	☽ in Perigee	6	4	49	7	11
24 Friday	12	Christiana	12	12	0	☽ sets		♉	9	♂ ☿ ☾	6	4	50	7	10
25 Sat.	13	*St. James*	1	1	0	7	25	♉	21	♃ souths 3 30	6	4	51	7	9
30] 7TH SUNDAY AFTER TRINITY.						Mark 8.				Day's length 14 hours 18 min.					
26 Sunday	14	*St. Anna*	2	1	57	8	26	♊	3	♂ ☿ ☉. Superior	6	4	52	7	8
27 Mond'y	15	Martha	3	2	52	8	57	♊	16	♂ ♀ ☾ ♉	6	4	52	7	8
28 Tues.	16	Pantaleon	4	3	44	9	29	♊	29	♀ sets 9 20	6	4	53	7	7
29 Wed.	17	Beatrix	5	4	34	10	1	♋	12	☽ in ♌	6	4	54	7	6
30 Thurs.	18	Upton	6	5	23	10	38	♋	25	♂ ♄ ☉. ♂ ♂ ☾	6	4	55	7	5
31 Friday	19	Germanus	7	6	12	11	20	♌	9	♄ souths 10 4	6	4	56	7	4

MOON'S PHASES.

	EASTERN STATES.	CENTRAL STATES.	WESTERN STATES.
First Quarter,	1st, 4 o'clock 04 min. Even.	3 o'clock 24 min. Even.	2 o'clock 44 min. Even
Full Moon,	9th, 12 " 45 " Even.	12 " 05 " Even.	11 " 25 " Morn
Last Quarter,	17th, 2 " 26 " Even.	1 " 46 " Even.	1 " 06 " Even
New Moon,	24th, 7 " 48 " Morn.	7 " 08 " Morn.	6 " 28 " Morn
First Quarter,	31st, 2 " 16 " Morn.	1 " 36 " Morn.	12 " 56 " Morn

Saturn is in Opposition with the Sun on the 30th and shines all night.

A MOTHER WRITES:

Mrs. Wm. A. Croon, of Thompson, Ill., writes: "I have used your **Blood Vitalizer** in my home for several years. It has helped me wonderfully for what the doctors call female weakness, with which I suffered such untold agony. It is also especially valuable for children and their many ailments. I could not think of being without it in the house."

THE ROUND TOWER OF COPENHAGEN.

BY A W. VANIMAN.

The capital of Denmark is a city of about three hundred thousand inhabitants. It has many interesting places one can visit. Not the least among these is what is called "Runde Taarn," The Round Tower. The writer has seen many winding stairs, but this is different from anything we have ever seen before. It is a round structure one hundred and eleven feet high, and forty-five feet in diameter. The outside wall is nearly four feet thick. In the center is a round column about fifteen feet in diameter. This is probably not entirely solid. Between the outer wall and the center column is a space of about thirteen feet. This space is covered with a solid brick pavement built on a gradual incline winding about seven times around the tower. The distance one walks is about seven hundred feet.

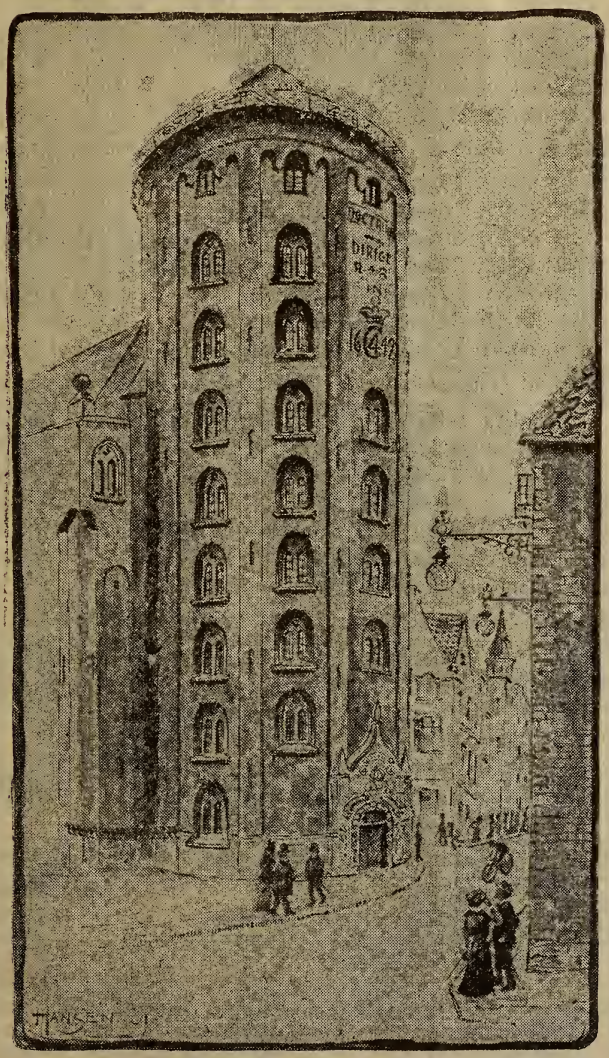

THE ROUND TOWER.

The Czar of Russia, Peter the Great, visited Copenhagen with his wife in 1716. He rode up to the top of the winding walk on horseback, while his wife rode in a four-horse vehicle. The slant is so gradual and the track so wide that such a feat is not at all impossible. A story is told in connection with this visit as follows: When standing on the platform at the top of the building, Peter the Great said to the Danish king: "Such is the power I hold over my subjects that any of them will at once precipitate himself from this place at my command." To which the Danish king replied: "I willingly believe your majesty, but I can safely lay my head in the lap of any of my subjects. Can you say you would be able to do the same?" The Danish king had a high conception of what was the true way to govern a people.

The tower was built by Christian the Fourth of Denmark. It has on it the date 1642, when America was a howling wilderness with only a few small

Days & Weeks	Old Style	Remarkable Days.	High Water H	Moon Souths H.	Moon Souths M.	Moon Rises & Sets H.	Moon Rises & Sets M.	Moon's Signs S.	Moon's Signs D.	Aspects of Planets, and Other Miscellany.	Sun Slow M.	Sun Rises H.	Sun Rises M.	Sun Sets H.	Sun Sets M.
1 Sat.	20	*Lammas day*	8	7	0	morn.	♋	23		♃ souths 2 57 ☽	6	4	57	7	3
31] 8TH SUNDAY AFTER TRINITY. Matt. 7. Day's length 14 hours 06 min.															
2 Sunday	21	Augustus	9	7	49	12	2	♌	7	Vega souths 9 40	6	4	58	7	2
3 Mond'y	22	Dominick	9	8	37	12	54	♌	21	♂ ♅ ☾	6	4	59	7	1
4 Tues.	23	Stephen	10	9	25	1	30	♍	6	Altair so. 10 47 ☽	6	5	0	7	0
5 Wed.	24	Oswald	11	10	12	2	38	♍	21	7* rises 11 12	6	5	1	6	59
6 Thurs.	25	*Tr. of Christ*	12	10	59	3	27	♎	6	☾ in Apogee	6	5	2	6	58
7 Friday	26	Godfrey	12	11	44	4	25	♎	21	☉ ♄ ☾	5	5	3	6	57
8 Sat.	27	Emilius	1	morn.		☾ rises		♏	5	♄ sets 7 50	5	5	4	6	56
32] 9TH SUNDAY AFTER TRINITY. Luke 16. Day's length 13 hours 52 min.															
9 Sunday	28	Ericus	2	12	29	7	43	♏	19	♄ souths 11 30	5	5	5	6	55
10 Mond'y	29	*St. Lawren.*	2	1	13	8	15	♐	3	♃ rises 10 20	5	5	6	6	54
11 Tues.	30	Titus	3	1	56	8	50	♐	16	♂ ♃ ☾ ♌	5	5	7	6	53
12 Wed.	31	Clara	3	2	40	9	24	♐	29	♀ Greatest Brillancy	5	5	9	6	51
13 Thurs.	A	Hildebert	4	3	25	9	57	♑	12	☾ in ♉	4	5	10	6	50
14 Friday	2	Eusebius	5	4	11	10	34	♑	23	Rigel rises 2 0	4	5	11	6	49
15 Sat.	3	*Assn. V. M.*	6	5	29	11	13	♒	5	Vega souths 8 54	4	5	12	6	48
33] 10TH SUNDAY AFTER TRINITY. Luke 19. Day's length 13 hours 30 min.															
16 Sunday	4	Rochus	7	6	10	11	54	♒	17	Spica sets 8 54.	4	5	13	6	47
17 Mond'y	5	Bertram	8	6	54	morn.		♒	29	Sirius r. 3 44 ☽	4	5	14	6	46
18 Tues.	6	Agapetus	9	7	41	12	37	♓	10	Orion rises 1 38	3	5	15	6	45
19 Wed.	7	*Sebaldus*	10	8	41	1	35	♓	22	♂ ♆ ☾	3	5	17	6	43
20 Thurs.	8	Bernhard	11	9	41	2	40	♈	4	Aldebaran r. 11 34	3	5	18	6	42
21 Friday	9	Rebecca	12	10	41	3	58	♈	17	☽ i. Per. ♀ i. Aph.	2	5	19	6	41
22 Sat.	10	Philibert	12	11	40	☽ sets.		♈	30	7* rises 10 6	2	5	20	6	40
34] 11TH SUNDAY AFTER TRINITY. Luke 18. Day's length 13 hours 20 min.															
23 Sunday	11	Zaccheus	1	12	56	7	34	♉	13	♀ sets 8 30 ☉ ent. ♎	2	5	21	6	39
24 Mond'y	12	*St. Barthol.*	2	1	31	8	27	♉	26	♂ ☿ ☾. ♂ ♀ ☾ ♉	2	5	22	6	38
25 Tues.	13	Ludovicus	3	2	23	8	52	♊	9	☽ in ♌. ☿ stationary	2	5	24	6	36
26 Wed.	14	Samuel	4	3	14	9	24	♊	22	♃ souths 1 15	2	5	25	6	35
27 Thurs.	15	Gebhard	5	4	5	10	15	♋	5	♂ ♂ ☾. *Dog days end*	1	5	26	6	34
28 Friday	16	*St. Augustin*	6	4	54	10	57	♋	19	♄ souths 10 2	1	5	27	6	33
29 Sat.	17	*St. John beh.*	7	5	44	11	51	♌	3	♂ sets 12 40	1	5	29	6	31
35] 12TH SUNDAY AFTER TRINITY. Mark 7. Day's length 13 hours 02 min.															
30 Sunday	18	Benjamin	8	6	33	morn		♌	17	♂ ♅ ☾	0	5	30	6	30
31 Mond'y	19	Paulinus	8	7	21	12	39	♍	4	☿ in Aphelion ☽	0	5	31	6	29

MOON'S PHASES.

	EASTERN STATES.	CENTRAL STATES.	WESTERN STATES
Full Moon,	8th, 3 o'clock 56 min. Morn.	3 o'clock 16 min. Morn.	2 o'clock 36 min. Morn
Last Quarter,	16th, 12 " 24 " Morn.	15th 11 " 44 " Even.	11 " 04 " Even
New Moon,	22d, 2 " 53 " Even.	2 " 13 " Even.	1 " 33 " Even
First Quarter,	29th, 3 " 36 " Even.	2 " 56 " Even.	2 " 16 " Even

WHEN YOU ARE CLEAN

You are always happiest. After a bath life seems worth living. Think of the pleasure of being clean through and through. **Dr. Peter's Blood Vitalizer** will remove every taint of impurity from the blood and restore the vital organs to healthful activity.

PILES, FISTULA, AND ALL DISEASES OF THE RECTUM.

Read our advertisement on page 3 of this Almanac. We accept no pay until patient is cured.—**Drs. Thornton & Minor**, 1020 Oak street, Kansas City, Mo.

settlements along the Atlantic, over one hundred and thirty years before the American Revolution. It was built originally for an astronomical observatory. Around the outside of the platform on the top is a wrought-iron fence about three feet high, placed there by Christian IV. It contains his monogram and the latin motto R. F. P., "Regnum Firmat Pietas," which means, "Piety strengthens the kingdom," but it was a saying among the people that the initials stood in Danish for "Reget Fattas Penge"—the kingdom is in need of money.

Inside of the fence referred to there has in later years been built a very high iron fence so made that it would be exceedingly difficult for a person to climb over. This was placed there because a number of persons had committed suicide by throwing themselves over the other fence to the ground below. I have never seen a place better adapted for that purpose, as there is nothing whatever to block one's fall, the walls being smooth and perpendicular.

Connected with the tower is Trinity church (Trinitas Kirke), built by Christian IV, from 1637-57. In 1728, about the time our Brethren were emigrating from Germany to America, the roof and upper part of the church were burnt, together with a valuable library of the university and a number of instruments, among which was the remarkable celestial globe of Tycho Brahe. This globe was six feet in diameter, made of wood coated with brass plates, on which the positions of one hundred fixed stars were marked.

Under the floor of the church is a place where many persons are buried and the caskets can be seen in the basement. Some contain the remains of noted persons in Danish history.

Malmo, Sweden.

Send 35 cents to General, Missionary and Tract Committee, Elgin, Ill., for the *Evangelii Budbarare,* a Swedish and Danish paper edited and published by A. W. Vaniman, of Malmo, Sweden.

C. E. ARNOLD.

BY EDWARD FRANTZ.

There are some events to which it is particularly hard to be reconciled. It cannot be, it seems to us, that they are stern realities; we must have been dreaming. Such was the death of Eld. C. E. Arnold, President of McPherson College. Hale and hearty as he was, we never thought of losing him so soon. Indeed we should have guessed that he would be the last of our company to go. He seemed to be just entering upon a great career.

Charles Edward Arnold was born May 13, 1866, in Mineral County, West Virginia, being the eldest son of Eld. D. B. Arnold, who still resides at the above-named place and is well known throughout the Brotherhood. The first seventeen years of his life were spent on the farm. He took eager advantage of the school opportunities offered, which were limited to four or five months each winter. His earliest recollected ambition was to be a teacher. While working on the farm his mind was largely occupied with his studies. Often when following the plow he would be solving a mathematical problem or rehearsing a history outline in preparation for an examination. Rainy days and the noon "rest" were spent in the same way. His father and his uncle, Eld. Geo. S. Arnold, County Superintendent of Mineral County, encouraged his educational ambitions. At seventeen he taught district school, having obtained a first grade certificate. When the trustees solicited him for re-employment and he told them he must go to school himself, they replied that they did not see why one who had a first grade certificate needed anything further.

In 1885 he went to Bridgewater College, Virginia. Here he continued five years, during three of these serving as teacher of the Commercial Department. In the first year at Bridgewater he united with the church. The summer of 1890 was spent at the Ohio Normal University

Days & Weeks	OLD STYLE	Remarkable Days.	High Water H	MOON Souths. H.	M.	MOON Rises & Sets H.	M.	Moon's Signs. S.	D.	Aspects of Planets, and Other Miscellany.	Sun Fast M.	SUN Rises & Sets. H.	M.	H.	M.
1 Tues.	20	Egidus	9	8	9	12	54	♍	16	♅ stationary ☽	0	5	33	6	27
2 Wed.	21	Eliza	10	8	55	1	14	♎	1	♃ souths 12 40	1	5	34	6	26
3 Thurs.	22	Mansuetus	10	9	41	2	7	♎	15	☌ ♄ ☾. ☾ in Apogee	1	5	35	6	25
4 Friday	23	Moses	11	10	26	3	4	♏	0	♄ souths 9 33	1	5	36	6	24
5 Sat.	24	Nathaniel	12	11	20	4	2	♏	14	Sirius rises 2 42	1	5	37	6	23
36] 13TH SUNDAY AFTER TRINITY. Luke 10. Day's length 12 hours 46 min.															
6 Sunday	25	Magnus	1	morn.		☾rises		♏	28	Orion r. 12 23	2	5	39	6	21
7 Mond'y	26	Regina	1	12	9	6	47	♐	11	☌ ♃ ☾ ♌	2	5	40	6	20
8 Tues.	27	*Nat V. M.*	2	12	49	7	27	♐	24	☾ in ♍	2	5	41	6	19
9 Wed.	28	Bruno	3	1	33	8	1	♑	7	Regulus sets 11 34	3	5	43	6	17
10 Thurs.	29	Pulcheria	3	2	19	8	50	♑	19	Antares sets 9 30	3	5	44	6	16
11 Friday	30	Protus	4	2	59	9	50	♒	1	7* rises 8 54	3	5	45	6	15
12 Sat.	31	*J. Wickliffe*	4	3	47	10	47	♒	13	☌ ♃ ☉	4	5	47	6	13
37] 14TH SUNDAY AFTER TRINITY. Luke 17. Day's length 12 hours 26 min.															
13 Sunday	S	Amatus	5	4	40	11	41	♒	25	♃ rises 6 10	4	5	48	6	12
14 Mond'y	2	*Elev. Holy*†	6	5	34	morn.		♓	7	Alt. so. 8 12 ♈	5	5	49	6	11
15 Tues.	3	Nicetus	7	6	30	12	21	♓	19	☌ ♆ ☾. □ ♅ ☉	5	5	50	6	10
16 Wed.	4	*Emberday*	8	7	28	1	16	♈	1	♃ souths 11 38	5	5	51	6	9
17 Thurs.	5	Lambertus	9	8	26	2	13	♈	13	☌ ♀ ☉ Inferior	6	5	53	6	7
18 Friday	6	Siegfreid	10	9	24	3	13	♈	26	☽ in Perigee	6	5	54	6	6
19 Sat.	7	Micleta	11	10	30	4	12	♉	8	♀ sets 7 7	7	5	55	6	5
38] 15TH SUNDAY AFTER TRINITY. Matt. 6. Day's length 12 hours 10 min.															
20 Sunday	8	Jonas	12	11	49	☽sets.		♉	21	☌♀☾.☉ ecl.inv.♍	7	5	56	6	4
21 Mond'y	9	*St. Matthew*	1	12	8	♈	20	♊	5	☌ ☿ ☾. ☽ in ♌	7	5	57	6	3
22 Tues.	10	Maurice	2	1	1	6	55	♊	18	Procyon sets 9 18	8	5	58	6	2
23 Wed.	11	Hosea	3	1	53	7	24	♋	2	♄ souths 8 15	8	5	59	6	1
24 Thurs.	12	*St. John con*	3	2	44	7	53	♋	16	☉ent. ♎ Day & nights equal Autumn begins.	8	6	0	6	0
25 Friday	13	Cleophas	4	3	35	8	23	♌	0	☌ ☍ ☾. 7* rises 8 4	8	6	2	5	58
26 Sat.	14	Justina	5	4	25	9	10	♌	14	☍ sets 10 55	9	6	4	5	56
39] 16TH SUNDAY AFTER TRINITY. Luke 7. Day's length 11 hours 52 min.															
27 Sunday	15	Cosmus	6	5	14	9	56	♌	28	☌ ♅ ☾ ☽	9	6	6	5	54
28 Mond'y	16	Wenceslaus	7	6	2	10	55	♍	12	Orion r. 11 5	9	6	7	5	53
29 Tues.	17	*St. Michael*	8	6	50	11	54	♍	27	♃ souths 9 41	10	6	8	5	52
30 Wed.	18	Jerome	8	7	36	morn.		♎	11	☌♄☾.□♆☾. ☾ in Apo.	10	6	10	5	50

MOON'S PHASES.

	EASTERN STATES.	CENTRAL STATES.	WESTERN STATES.
Full Moon,	6th, 7 o'clock 22 min. Even.	6 o'clock 42 min. Even.	6 o'clock 02 min. Even
Last Quarter,	14th, 8 " 15 " Morn.	7 " 35 " Morn.	6 " 55 " Morn
New Moon,	20th, 11 " 33 " Even.	10 " 53 " Even.	10 " 13 " Even
First Quarter,	29th, 8 " 10 " Morn.	7 " 30 " Morn.	6 " 50 " Morn

JUPITER is in opposition with the sun on the 12th and shines all night.

VENUS is in inferior conjunction with the sun on the 17th and changes from even. to morn. star.

BEYOND HUMAN HELP

Was the conclusion the doctors arrived at. They had done their best and failed. Mr. Frank Loskot of 943 Fairfield avenue, Chicago, Ills., in a letter to Dr. Peter Fahrney, relates the circumstances of his mother's sickness, her terrible sufferings, the failure of high-priced scientific medical treatment and her complete restoration to health by the use of **Dr. Peter's Blood Vitalizer.** It is, however, not an unusual case. Thousands of similar instances can be cited where the result has been the same.

and a previous summer at the Kentucky University. Mention is made below of his later studies. From 1891 to 1893 he was teacher of mathematics in the Botetourt Normal at Daleville, Va., and also secretary of the school. In 1893 he came to McPherson as professor of mathematics. Three years later he was elected president of the college, which position he filled to the time of his death.

In September, 1891, he was married to Ella Beahm, a sister of Bro. I. N. H. Beahm, with whom he lived happily and who survives him. To them were born two children, a daughter, Ruth, now ten years old, and a little son, Russell, whose body was laid away just eight weeks before that of his father, being less than a year old.

In 1894 Bro. Arnold was elected to the ministry. He was shortly afterward advanced to the second degree, and in 1898 was ordained to the eldership.

To the Brotherhood at large Bro. Arnold was probably best known as an occasional writer of short, pithy articles in the Messenger. These articles were always models of clear thinking and forceful expression and were widely appreciated. More of this work would have done good service, but he was too busy a man.

His interest in the Sunday-school work is also well known. He believed strongly in its great possibilities and gave unsparingly of his time and energy to this work. He was Sunday School Secretary for Southwestern Kansas ever since the establishment of that office. For the last year of his life he was a member of the General Sunday School Advisory Committee. He assisted in the preparation of matter for the Brethren quarterlies and expected as soon as he could find the time, to prepare a graded system of Scripture memory work for use in Sunday schools. Several years ago he was elected editor of Sunday-school literature by the Brethren Publishing House. This position he had at one time decided to accept, but upon the earnest solicitation of many friends he was induced to reconsider and remain in the educational work. That he was an aggressive Sunday-school worker was recognized outside of our own fraternity, as he had served for some years as a member of the executive committee of the Kansas State Sunday School Association.

If the worth of sermons be measured by the amount of solid thought in them, then Bro. Arnold must be accounted a preacher of more than ordinary ability. Of the two main elements of preaching, instruction and exhortation, his was almost wholly the former. He was not an orator, as that term is commonly used, though there were times when he would speak with more than usual fervor. An illustration of this was his address in the educational meeting at the Lincoln Conference. He usually spoke in a conversational tone. He carried the methods of the class room into the pulpit. His appeal was mainly to the intellect. Possessed of an analytic mind, his treatment of a subject was so exhaustive there seemed to be nothing else to say. He addressed himself principally to the students, and those who had been longest in school were his most appreciative listeners. The last sermon he ever preached was a most valuable discussion of a problem intensely practical for the Christian student, the relation between reason and faith. It is a pity that it has not been preserved for a wider hearing.

Owing partly to his scarcity of years and partly to his pre-occupation with other duties, his experience in the work of the eldership was not extensive, but he was already recognized as one whose judgment could be trusted. A happy combination of quick perception and careful deliberation made him an excellent counselor. He was just the sort of man to see a way out of a tangled situation, and more than one knotty problem in church as well as school affairs owes its solution to a suggestion from him.

It was in the educational work that Bro. Arnold rendered his greatest service to the church. It was in the exten-

Days & Weeks	Old Style	Remarkable Days.	Age of Moon H	MOON Souths. H.	M.	MOON Rises & Sets H.	M.	Moon's Signs. S.	D.	Aspects of Planets, and Other Miscellany.	Sun Fast M.	SUN Rises & Sets. H.	M.	H.	M.
1 Thurs.	19	Remigius	9	8	22	12	24	♐	24	♃ souths 10 32 ☽	10	6	11	5	49
2 Friday	20	*C. Columbus*	10	9	6	1	18	♒	8	Orion rises 10 49	11	6	13	5	47
3 Sat.	21	Jarius	10	9	50	2	14	♒	22	♂ ☿ ☉. Inferior	11	6	14	5	46
40] 17TH SUNDAY AFTER TRINITY. Luke 14. Day's length 11 hours 32 min.															
4 Sunday	22	Franciscus	11	10	35	3	10	♓	6	♂ ♃ ☾	11	6	15	5	45
5 Mond'y	23	Placidus	12	11	19	4	8	♓	19	♃ sets 5 50 ♌	12	6	17	5	43
6 Tues.	24	Fides	12	morn.		☾rises		♈	2	☾ in ♉. ☽ecl.inv.	12	6	18	5	42
7 Wed.	25	Amelia	1	12	6	6	40	♈	15	♄ souths 7 20	12	6	19	5	41
8 Thurs.	26	Pelagius	2	12	53	7	20	♈	27	♄ stationary	12	6	20	5	40
9 Friday	27	Dionysius	2	1	43	8	4	♉	9	Markab souths 9 58	13	6	22	5	38
10 Sat.	28	Gereon	3	2	36	8	50	♉	21	☿ in ♌	13	6	23	5	37
41] 18TH SUNDAY AFTER TRINITY. Matt. 22. Day's length 11 hours 14 min.															
11 Sunday	29	Burkhard	4	3	30	9	41	♉	3	☿ stationary ♈	13	6	24	5	36
12 Mond'y	30	Veritas	5	4	26	10	27	♉	15	♂ ♆ ☾	14	6	26	5	34
13 Tues.	O	Colomon	6	5	23	11	20	♉	27	Arcturus s. 8 8	14	6	27	5	33
14 Wed.	2	Fortunata	7	6	19	morn.		♊	9	☿ in Perihelion	14	6	28	5	32
15 Thurs.	3	Hedwick	8	7	15	12	9	♊	21	♀ rises 5 40	14	6	29	5	31
16 Friday	4	*Gallus*	9	8	10	1	7	♋	4	☽ in Perigee	14	6	30	5	30
17 Sat.	5	Florentina	10	9	4	2	7	♋	17	♂ ♀ ☾	15	6	32	5	28
42] 19TH SUNDAY AFTER TRINITY. Matt. 9. Day's length 10 hours 56 min.															
18 Sunday	6	*St. Luke, ev.*	11	9	56	3	8	♋	0	☿ Gr. Elong. W. ♍	15	6	33	5	27
19 Mond'y	7	Ptolemy	11	10	48	4	10	♋	14	♂ ☿ ☾. ☽ in ♌	15	6	35	5	25
20 Tues.	8	Felicianus	12	11	40	☽sets.		♋	27	♃ souths 9 11	15	6	36	5	24
21 Wed.	9	Ursula	1	12	31	6	6	♌	11	Antares s. 7 11	15	6	37	5	23
22 Thurs.	10	*Cordula*	2	1	23	7	4	♌	26	Regulus rises 1 30	16	6	39	5	21
23 Friday	11	Severinus	3	2	14	7	58	♍	10	♂ s. 9 10. ☉ ent. ♌	16	6	40	5	20
24 Sat.	12	Salome	4	3	5	8	56	♍	25	♀ Gr. Brillancy ☽	16	6	41	5	19
43] 20TH SUNDAY AFTER TRINITY. Matt. 22. Day's length 10 hours 38 min.															
25 Sunday	13	Crispin	5	3	54	9	58	♎	9	☿ Gr. Hel. Lat. N.	16	6	42	5	18
26 Mond'y	14	Amandus	5	4	43	10	56	♎	23	Andromeda so. 9 54	16	6	44	5	16
27 Tues.	15	Sabina	6	5	30	11	49	♏	7	□ ♄ ☉. ☾ in Apogee	16	6	45	5	15
28 Wed.	16	*Simon, Jude*	7	6	16	morn.		♏	21	♂ ♄ ☾	16	6	46	5	14
29 Thurs.	17	*Zwinglius*	8	7	0	12	11	♐	5	Sirius r. 11 20	16	6	47	5	13
30 Friday	18	Serapion	9	7	44	1	17	♐	19	♃ sets 1 50	16	6	48	5	12
31 Sat.	19	*Hallow Eve.*	9	8	28	2	22	♐	27	♂ ♃ ☾	16	6	50	5	10

MOON'S PHASES.

	EASTERN STATES.	CENTRAL STATES.	WESTERN STATES.
Full Moon,	6th, 10 o'clock 25 min. Morn.	9 o'clock 45 min. Morn.	9 o'clock 05 min. Morn
Last Quarter,	13th, 2 " 58 " Even.	2 " 18 " Even.	1 " 38 " Even
New Moon,	20th, 10 " 32 " Morn.	9 " 52 " Morn.	9 " 12 " Morn
First Quarter,	28th, 3 " 34 " Morn.	2 " 54 " Morn.	2 " 14 " Morn

NOT REALLY SICK

But ailing, losing flesh, dispirited, melancholy! How many are there not in just that condition! A word of encouragement, a little timely advice to commence treatment with a reliable remedy such as **Dr. Peter's Blood Vitalizer** will quickly change the aspect.

The Inglenook Doctor Book is in demand. Please remember that it is not sold but is given as a premium to each person that subscribes or renews his subscription for one year to THE INGLENOOK magazine. Subscribe now. Address: Brethren Publishing House, Elgin, Ill.

sion of education that he saw a future for the Brethren church, and to this work he gave his best thought and effort. As he lay suffering and looking through the already half-open door into eternity he remarked one day, "I hope the day is not far distant when our Brethren with means will regard it as much of a missionary duty to endow colleges as to send missionaries to the heathen." By this remark he intended no disparagement of the foreign mission work, for he was an ardent supporter of this also.

When he was chosen President of McPherson College the outlook for the school was everything but promising. A faculty on the point of dissolution, a small attendance, a half-finished college building, a mortgage threatening speedy foreclosure—these were the inducements to the acceptance of this position. He would have been the last person to claim for himself the whole credit for the changed situation, but it is only due him to say that it was his inspiring leadership, his sublime faith in the midst of the most discouraging circumstances, which, far more than was then realized, caused a group of brethren to "hang together" and stay by the work until these difficulties were surmounted.

In matters of discipline he was signally successful. Patience, gentleness, firmness, tact, were qualities which fitted him admirably for this phase of his duties. But it is what he was in the class room that will cause his name to be longest remembered by scores and hundreds of students. His desk was surrounded by that atmosphere of intellectual candor combined with deep spirituality which is as valuable as it is rare. How many young men and young women under his judicious guidance have been safely helped over the slippery places in the student's path, and lifted onward and upward into the higher walks of pure and soul-satisfying thought and life, cannot be told now.

Two or three elements of Bro. Arnold's character deserve special mention. What is said here is said, not because it will make him any better than he was, but because the truth warrants it and with the hope that the reader may be inspired thereby to build a character like his. One of these conspicuous qualities was his tireless industry. Enough has been said already to show that his capacity for hard work and disposition to do it were alike remarkable. In addition to what has been mentioned and the countless unnamable duties that come to one in his position, he was pursuing a course of advanced studies under the direction of the Illinois Wesleyan University, in Psychology, Ethics and Christian Theism. In this work he had completed examinations upon them from two to three and one-half hours in length. In these examinations alone he had written five hundred pages of legal cap paper. The culture derived from this work and the consciousness of better preparation for his teaching, as well as for the life to come, were to him a source of constant delight, much more than repaying for all the toil and sacrifice involved. All this was simply a part of his religion. Believing as he did that life is to be regarded as a great school of preparation for higher usefulness in the world beyond, he held that not a moment must pass without yielding something of eternal value.

His unwavering faith is worthy of more than passing notice. This faith was not that superficial kind which exalts human wisdom and informs God how affairs ought to be managed. It was the kind which takes in a wide range of vision and persists in believing in the wisdom and goodness of God even when the immediate outlook would seem to suggest the contrary. In a letter from the hospital he says, "Of course I have canvassed the whole range of possibilities in my case, but I am not despondent. I am trying to look on the bright side. I am trying to see some brightness on all sides." There you have the picture of the man exactly. He could see "brightness on all sides." This is not to imply that he was blind to the reality of evil. His optimism was not the kind which settles down into an easy con-

Days & Weeks	Old Style	Remarkable Days.	Jewish Mar. H	Moon Souths. H.	M.	Moon Rises & Sets H.	M.	Moon's Signs. S	D.	Aspects of Planets, and Other Miscellany.	Sun Fast M.	Sun Rises H.	M.	Sun Sets H.	M.
44] 21st Sunday after Trinity.										John 4. Day's length 10 hours 20 min.					
1 Sunday	20	*All Saints*	10	9	12	2	58	♐	15	♃ souths 10 32 ♌ ☾	16	6	51	5	9
2 Mond'y	21	*All Souls*	11	9	58	3	46	♐	27	☾ in ♉	16	6	52	5	8
3 Tues.	22	Theophilus	11	10	46	4	29	♑	10	;* rises 7 34	16	6	53	5	7
4 Wed.	23	Charlotte	12	11	35	4	59	♑	23	Orion rises 8 42	16	6	54	5	6
5 Thurs	24	Malachi	12	morn.	☾rises			♒	5	Sirius r. 10 54	16	6	55	5	5
6 Friday	25	Leonard	1	12	28	6	44	♒	17	Formalhaut so. 8 54	16	6	56	5	4
7 Sat.	26	Engelbert	2	1	23	7	54	♒	29	♀ in ♌	16	6	57	5	3
45] 22d Sunday after Trinity.										Matt. 18. Day's length 10 hours 06 min.					
8 Sunday	27	Cecelia	3	2	20	9	8	♓	11	Rigel rises 7 38	16	6	58	5	2
9 Mond'y	28	Theodore	4	3	18	10	26	♓	23	Vega sets 11 54	16	6	59	5	1
10 Tues.	29	*Mar. Luther*	5	4	15	11	38	♈	5	☽ in Perigee. ♃ stat y.	16	7	0	5	0
11 Wed.	30	*Melanchton*	6	5	11	morn.		♈	17	Regulus r. 12 6	15	7	1	4	59
12 Thurs.	31	Jonas	7	6	6	12	24	♈	29	♃ souths 9 45	15	7	3	4	57
13 Friday	N	Winebert	8	6	59	12	57	♉	11	7* souths 11 55	15	7	4	4	56
14 Sat.	2	Levin	8	7	50	1	54	♉	24	Altair sets 10 45 ♉	15	7	5	4	55
46] 23d Sunday after Trinity.										Matt. 22. Day's length 9 hours 50 min.					
15 Sunday	3	Leopold	9	8	41	2	52	♎	7	♂ ♀ ☾. ☾ in ♌	15	7	6	4	54
16 Mond'y	4	Ottomar	10	9	31	3	50	♎	21	♀ rises 4 47	15	7	7	4	53
17 Tues.	5	Alpheus	11	10	21	4	47	♏	5	☿ in ♉	15	7	8	4	52
18 Wed.	6	Gelasius	12	11	12	5	40	♏	19	♂ ☿ ☾	15	7	9	4	51
19 Thurs.	7	*Elizabeth*	12	12	3	☽ sets.		♐	4	Markab so. 7 18	14	7	10	4	50
20 Friday	8	Amos	1	12	54	6	41	♐	19	Andromeda so. 8 20	14	7	11	4	49
21 Sat.	9	*Off. V. Ma'y*	2	1	45	7	44	♐	4	♂♅☾. ♂☿☉ Superi. ☾	14	7	11	4	49
47] 24th Sunday after Trinity.										Matt. 9. Day's length 9 hours 38 min.					
22 Sunday	10	Alphonsus	3	2	34	8	37	♐	19	♂ ♂ ☾	14	7	12	4	48
23 Mond'y	11	Clement	4	3	23	8	59	♑	4	♄ sets 9 40 ☉ ent. ♑	13	7	13	4	47
24 Tues.	12	Chrisogenes	5	4	9	9	52	♑	18	♂ ♄ ☾	13	7	14	4	46
25 Wed.	13	Catharine	6	4	54	10	47	♒	2	☾ in Apogee	13	7	15	4	45
26 Thurs.	14	*Thanksg.*	6	5	38	11	30	♒	16	♃ sets 12 30	12	7	15	4	45
27 Friday	15	Jehosaphat	7	6	21	11	59	♒	29	♂ ♃ ☾	12	7	16	4	44
28 Sat.	16	Guntherus	8	7	5	morn.		♓	12	♀Gr. Elon. W. ♌	12	7	17	4	43
48] 1st Sunday in Advent.										Matt. 21. Day's length 9 hours 26 min.					
29 Sunday	17	Saturn	8	7	49	12	13	♓	25	☾ in ♌	11	7	17	4	43
30 Mond'y	18	*St. Andrew*	9	8	35	1	16	♈	7	Orion rises 7 0	11	7	18	4	42

MOON'S PHASES.

	EASTERN STATES.	CENTRAL STATES.	WESTERN STATES.
Full Moon,	5th, 12 o'clock 29 min. Morn.	4th 11 o'clock 49 min. Even.	11 o'clock 09 min. Even
Last Quarter,	11th, 9 " 48 " Even.	9 " 08 " Even.	8 " 28 " Even
New Moon,	19th, 12 " 12 " Morn.	18th 11 " 32 " Even.	10 " 52 " Even
First Quarter,	27th, 12 " 38 " Morn.	26th 11 " 58 " Even.	11 " 18 " Even

A SWEDISH JOURNALIST

Of Chicago, Mr. Gustaf Wiklund, says: "During the eleven years that I have been engaged on the public press in this country I have had a vast opportunity of noticing the many advertisements of so-called "patent medicines" and I must freely say, that I had no faith in them. It was therefore with much skepticism that I purchased about a year ago, at the solicitation of my wife, two bottles of **Dr. Peter's Blood Vitalizer.** I am happy to state that I have never regretted it, on the contrary the remedy has established itself as our family medicine and is now used by us all, young and old."

tentment with existing conditions, right or wrong. It was of the Caleb-like variety which sees the "giants," but seeing also that "we are well able to overcome them," fastens the eyes rather upon the "grapes."

It is a corollary of this that he was not disturbed by the present tendency to examine anew the foundations of Christian belief. He welcomed the freest inquiry, confident that truth cannot suffer by investigation. He was not afraid that righteousness would perish from the earth, even if we should discover something we had not known before. The modern questioning of cherished beliefs was to him simply a sign that Christianity is preparing for a mighty advance. He believed intensely that truth and right are bound to triumph, and this confidence nerved him for the battle.

Steadiness seems to me the best word for what the writer must regard as the overshadowing element in Bro. Arnold's personality. Of course, in view of what has just been said, the explanation of this is not far to seek; but this quality was so outstanding as to call for separate mention. You never saw him in a flurry of excitement. Conscious that he was trying to do his best and that God would take care of the rest, he moved steadily on through each day's duties and trials with well-nigh perfect composure. Some men travel by the mountain tops to-day and through deep, dark tunnels to-morrow, but Bro. Arnold just kept to the plain, level road. Some people's religion is crowded into occasional ecstatic experiences; his was something to permeate and dignify the most common of every-day duties.

And so it was that those closing weeks of patient suffering and waiting for the approaching transition were to him so natural, to us so wonderful. He talked of the coming change for himself, of the future for those who would remain here, as calmly as he ever talked of anything. He kept working as long as it was physically possible. Not many days before his death he dictated answers to his correspondence. Not long before this he had written some ten foolscap pages of business advice for the guidance of his family. We looked on and marveled. But how could it have been otherwise. It was the way he had lived. As in life, so in death, he was just doing the next thing that needed to be done, and this came as naturally as the rest. It was a picture truly sublime. And thus he worked and waited on until the dread cancer had eaten away his life. An hour and a half before the close of the last day of last May, with peace upon his lips and peace in his soul, he fell asleep.

McPherson, Kans.

❖ ❖ ❖

THE VALUE OF A VISIT TO THE BIBLE LANDS.

BY E. B. HOFF.

The real value of a visit to the country in which the characters of the Bible lived, and in which the Book itself was written, depends very largely on the motive which prompts the visit. Many take this trip out of curiosity; others out of mere sentiment; still others go to get a better grasp upon the truths of God's Word. For the class last mentioned there is a great reward. Every page of the Bible is illustrated by historical incident, parable or miracle; yes, every page is aglow with truth so plainly illustrated that one can hardly help but love it. Especially is this so when it is studied in the environment in which it was written, where many of the conditions are still as they were in the remote ages of history.

The stately camel caravans still march through the country from end to end as they did in the days of Abraham. The Ishmaelites lead their caravans through the great pass by Dothan to Egypt, as they did when they took the boy Joseph with them.

The farmer uses the rude one-handled plow, made of the crooked oaks of Bashan, and pointed with a small iron

Days & Weeks	Old Style	Remarkable Days.	Moon's Age	Moon Souths. H.	Moon Souths. M.	Moon Rises & Sets H.	Moon Rises & Sets M.	Moon's Signs. S.	Moon's Signs. D.	Aspects of Planets, and Other Miscellany.	Sun Fast M.	Sun Rises & Sets H.	Sun Rises & Sets M.	Sun Rises & Sets H.	Sun Rises & Sets M.
1 Tues.	19	Longinus	10	9	23	2	49	♒	19	Altair sets 9 35 ☾	10	7	19	4	41
2 Wed.	20	Candidus	11	10	15	3	37	♓	2	Sirius rises 9 2	10	7	19	4	41
3 Thurs.	21	Cassianus	12	11	9	5	10	♓	14	Regulus rises 10 38	10	7	20	4	40
4 Friday	22	L. J. Heatwole born 1852.	12	morn.		☾ rises		♓	26	Orion rises 6 36	9	7	20	4	40
5 Sat.	23	Abigail	1	12	7	6	14	♈	8	Formh.s. 10 5 ☾	9	7	21	4	39
49] 2D SUNDAY IN ADVENT.							Luke 21.			Day's length 9 hours 18 min.					
6 Sunday	24	*St. Nicholas*	2	1	6	7	27	♈	19	♂ ♆ ☾	9	7	21	4	39
7 Mond'y	25	Agathon	3	2	6	8	30	♉	1	□♃ ☉. ☽ in Perigee	8	7	22	4	38
8 Tues.	26	*Conc. V. M.*	4	3	5	9	35	♉	13	♂ ☿ ♅	8	7	22	4	38
9 Wed.	27	Joachim	5	4	2	10	41	♉	25	Arietus souths 8 52	7	7	23	4	37
10 Thurs.	28	Judith	6	4	56	11	42	♊	7	Formalhaut s. 9 48	7	7	23	4	37
11 Friday	29	Barsabas	6	5	48	morn.		♊	20	♀ in Perihel. ♉	6	7	23	4	37
12 Sat.	30	Ottilla	7	6	39	12	27	♋	3	☽ in ♌	6	7	24	4	36
50] 3D SUNDAY IN ADVENT.							Matt. 11.			Day's length 9 hours 10 min.					
13 Sunday	D	*Lucian*	8	7	28	1	31	♋	16	Spica rises 2 30	5	7	24	4	36
14 Mond'y	2	Nicassius	9	8	18	2	35	♋	29	♂☿☾. Sirius rises 8 23	5	7	24	4	36
15 Tues.	3	Ignatius	10	9	7	3	41	♌	13	Altair sets 8 36	4	7	25	4	35
16 Wed.	4	*Emberday*	11	10	47	4	50	♌	28	Arcturus rises 1 24	4	7	25	4	35
17 Thurs.	5	Lazarus	12	11	37	5	52	♍	13	7* souths 10 4	3	7	25	4	35
18 Friday	6	Arnaldus	1	12	17	☽ sets.		♍	28	♂ ♅ ☾. ♂ ☿ ☉ ☾	3	7	25	4	35
19 Sat.	7	Abraham	2	12	58	6	10	♎	13	Rigel so. 11 15	2	7	25	4	35
51] 4TH SUNDAY IN ADVENT.							John 1.			Day's length 9 hours 10 min.					
20 Sunday	8	Ammon	2	1	26	6	47	♎	28	♂ ☿ ☾. ♂ ♃ ♄	2	7	25	4	35
21 Mond'y	9	*St. Thomas*	3	2	13	7	35	♏	13	♂ ♄ ☾. ☿ rises 5 50	1	7	25	4	35
22 Tues.	10	Beata	4	2	59	8	22	♏	28	☉ent. ♐ Shortest day Winter begins.	0	7	26	4	34
23 Wed.	11	Dagobert	4	3	34	8	57	♐	12	☾ in Apogee	☉	7	25	4	35
24 Thurs.	12	Adam, Eve	5	4	17	7	48	♐	26	♃ sets 11 48	slow	7	25	4	35
25 Friday	13	*Christmas*	6	5	0	10	51	♑	9	♂ ♃ ☾	0	7	25	4	35
26 Sat.	14	*Stephen*	7	5	43	11	58	♑	22	☾ in ♉ ♌	1	7	25	4	35
52] SUNDAY AFTER CHRISTMAS.							Luke 2.			Day's length 9 hours 10 min.					
27 Sunday	15	*John Evan*	7	6	27	morn.		♑	4	♂ ♆ ☉	2	7	25	4	35
28 Mond'y	16	H. Innocents	8	7	13	12	54	♑	16	Vega sets 8 46	2	7	25	4	35
29 Tues.	17	Noah	9	8	1	2	58	♑	29	7* souths 9 6	3	7	24	4	36
30 Wed.	18	Copernicus	10	8	53	4	4	♒	11	Orion souths 11 11	3	7	24	4	36
31 Thurs.	19	*Sylvester*	10	9	48	5	10	♒	23	Sirius rises 6 56	3	7	24	4	36

MOON'S PHASES.

	EASTERN STATES.	CENTRAL STATES.	WESTERN STATES.
Full Moon,	4th, 1 o'clock 14 min. Even.	12 o'clock 34 min. Even.	11 o'clock 54 min. Morn
Last Quarter,	11th, 5 " 55 " Morn.	5 " 15 " Morn.	4 " 35 " Morn
New Moon,	18th, 4 " 23 " Even.	3 " 48 " Even.	3 " 08 " Even
First Quarter	26th, 9 " 24 " Even.	8 " 44 " Even.	8 " 04 " Even

IT IS A PUZZLE

To doctors and laity alike. Attempts have been made time and again at explaining wherein the peculiar efficacy of **Dr. Peter's Blood Vitalizer** in the treatment of blood and constitutional diseases really lies, but all that can be said is: "It does the work."

The Almanac goes into your home once a year THE INGLENOOK goes weekly and takes with it sunshine.

The old and young read it alike. Ask for sample copy. It will not cost you anything. Address Brethren Publishing House, Elgin, Ill.

share. The small oxen and cows draw the plow with the simplest form of yoke, reminding one of the days of Job and Elisha. The law of unequal yoking is violated when the attempt is made to draw the plow with the ox and the ass or the ox and the camel. The man who handles the sickle still allows the gleaner to take the corners. The ancient landmarks are seen on every hand and are practically the only line fences of the country. As the sower sows, some grains still fall upon the hard footpath that winds around through the fields. The threshing floor, like Araunah's, is a high, flat place where the wind can drive away the chaff when once the unmuzzled ox has treaded out the grain or has lazily drawn the rude, toothed sledge about on it until it is loosened from the chaff. The wooden winnowing fork and pan (shovel) are carefully manipulated so as to separate the wheat and barley from the straw and chaff. As in the days of Solomon barley and straw are the food for the horses, donkeys and camels. As you pass through the narrow-walled streets of the village or town you hear the sound of the grinding, and as you stare in at the open door you see two women sitting on the floor grinding on the mill. The faithful housewife hurriedly kneads the dough and bakes the cakes for the guests as did Sarah for the angels whom Abraham entertained. The women carry the water from the wells and springs in water-jars upon their heads, carrying in the hand a rope and leathern bucket with which to draw the water. The shepherd, carrying his staff in his hand and his shepherd's bag at his side, carefully guards his flock on the hillside and leads them gently from the pasture to the fold, carrying in his bosom the lambs which are as yet unable to walk with the flock. The man who plants a vineyard or an olive or a fig orchard, first gathers the stones into a heap and plants a cactus hedge or builds a wall about it and rears a watch-tower in it.

EXCAVATING AT EPHESUS.

Thus one might go out into the various details of life and be continually reminded that the habits are still the same as they were in Bible times. It almost seems as though the Divine Providence had kept this ancient land intact so that Bible truth would lose none of its vividness in these ages of scriptural rationalisms and criticisms.

Many of the ancient customs are now gradually giving way to the western habits of life, so that some have advanced grave doubts as to whether the land would continue to witness for the Truth. We must, however, remember that the topography of the country is largely the same as it has been in the ages past. It still retains its general demeanor; its mounts and mountains, hills and valleys and plains, fountains, rivers and seas; its seasons and grains and trees; its ani-

mals and birds and many other things remain to tell the story.

And then, too, the excavations that are being made are speaking loudly and that, too, with unmistakable accent. The stones that have been buried there many centuries are beginning to cry out in witness of the truth, Jerusalem, Bethlehem, Hebron, Dan, Jericho, Bethel, Samaria, Shechem, Lachish and many, many other cities unite to say, "Here am I; walk on my streets, examine my walls and buildings and see the altars upon which my people offered sacrifice and the idols which they too often worshiped." The tablets and monuments that are being found all over the Orient, from the Tigris of Assyria to the Nile of Egypt, are proclaiming a wonderful corroboration with the Bible narrative.

It certainly is a rare privilege to traverse these sacred lands from end to end with an open Bible in the hand, guided by the Holy Spirit in the footprints of the loving Master under the fostering care of the unchangeable Father in heaven.

North Manchester, Ind.

THE MISSION OF THE AVERAGE MAN.

BY WILBUR STOVER.

The bulk of the people are known as the common people, and among these our people are to be found. From the bulk the average is made up. What is the mission of the average man? A small per cent can be foreign missionaries or preachers at home, or college professors, or editors, or bookmakers; but all those who cannot, what is their mission? What ought they reasonably to aspire to, without which not be satisfied?

Uncle Dan once told me that the man who makes two blades of grass grow where one grew before, he is a benefactor. But the average man cannot do that. Uncle Dan once said that it takes more genius to invest money than to make money. The average man perhaps doesn't see it in the same light.

Speaking concerning matters spiritual, I take it that the average man ought to enjoy continual growth. As the corn in the fields, and the calves in the pasture, and the chickens in the barnyard grow physically, so he, a man after God's own heart, a Christian man, a man born from above, ought to grow spiritually. Last year's faith was large enough,—for last year; but not large enough for this year. Conditions have changed since last year. Experience has been added since last year. Experience is the Christian farmer's fertilizer. He ought to be able to love more this year than he did last year, because he is a creature of growth. So also is love in him. If he does not grow, he is below the average, for even an average calf in the pasture grows. And if he grows, and keeps on growing from year to year, with no season of backsliding or standing still, he does his part well.

An average man ought to be better than his neighbors. Count them as nine in number, for example, so that he and they make ten. The sum of the mistakes of nine ought to save the one a deal of unpleasant experience. Why should he walk into the same pitfall that one of his nine neighbors got into? He won't, unless he is below the average. He ought not to think of himself as being as good as his neighbors. He ought to be just a bit better. The man is deceiving himself who apologizes by saying he is as good as the others. It is the same thing to say one is no worse than the others. It is a poor hope to indulge in, that one measures his life by thinking himself no worse than others. I asked a Hindoo once if Mohun were better than Gohun. "Better," said he, "none is better. Gohun is worse than Mohun." One is headed the wrong way if he says he is no worse than another.

An average man ought to be better than his fathers. Hindoos boast of a great past. And we give them credit for it, for there is nothing for them to look

forward to. It is all in the past, and the record is lost! I feel sorry for a man when he laments the death of a good worker, saying, "There'll never be another James Quinter. There'll never be another Robert Miller. There'll never be another John Cline, D. P. Saylor, or Christopher Saur!" I have no sympathy for any such talk. All honor to those who have done well before us, but the church has a greater future than its past. If not, it is to be pitied. I believe in the future. We cannot tell now who will be our future leaders. They may be in our midst. Their time is not yet come. But the fields are full of them, men great, noble, true and brave, ready to do and to dare for the Lord and his church! And they'll be ready when their time comes. And their work will be greater than anything we have yet seen. And their lives will be more near the ideal than any now living!

I do not intentionally shut my eyes to evil, but it seems to me things are getting better. We often know the good of the past and the evil of the present, and therefore get despondent. I think a man is making a comment on his own life, when he says his father was by far his superior. It may be the truth, but it is sad if it is. A man, an average man, ought to be better than his father. He inherits all the inheritance of his father, besides his father's experience. Spiritual inheritance is a great thing. If he is not better, he is therefore not an equal. If he is not equal, he is weaker, worse, less happy, more miserable, headed the wrong way! And then he falls below the average. An average man ought to be a bit better than his father was. Not that he thinks so, but that he is so.

He ought to have a clearer, fuller, more comprehensive faith. He ought to be as pure in heart, as gentle, as kind and considerate, and eliminate the weak points of the life of his father. He must not talk of doing his share, or giving his share. They fall below the average who do that.

The mission of the average man, then, as I make it out,—and I do not know how else to figure it,—is to keep growing, live up to opportunity, walk in all the light that shines on his path. He must be just a bit better than the general run, he must be better than his neighbor, and never satisfied to be "just as good." He must aspire to exceed the purity, charity and faithfulness of his fathers. He must do more for the Lord than they did. He must be more alert to opportunities. He will have more religious books and papers in his house. He ought to have a bigger heart, a wiser head, a fuller hand. All honor to the average man, who never hesitates, and who becomes a leader of his community without his knowing it, the community unconsciously walking in his footsteps.

Bulsar, India.

COON RIVER CHURCH, IOWA.

BY J. D. HAUGHTELIN.

What is now known as the Coon River church, Iowa, was first organized as part of the Indian Creek church, in June, 1862, with eight members living near Panora. These members were, Jacob Walter and Catherine (his wife), John W. Diehl, Eliza Haughtelin, her daughter Sallie A. Chamberlin, her two sons, A. H. and J. D. Haughtelin, and Lydia Brumbaugh. These have all been removed by death, except Sister Chamberlin (now Myers), J. W. Diehl and J. D. Haughtelin.

Their first love feast was held at the home of friend (afterward brother) Daniel Brumbaugh, two miles south of Panora, where J. W. Diehl was chosen deacon and J. D. Haughtelin teacher. At the close of this feast Samuel Brumbaugh was baptized. Regular appointments were left by Eld. Flory, of Indian Creek, and filled by the above-named brethren, chosen to office for the work. In June, 1863, another feast was held at the same place, where J. D. Haughtelin was advanced to second degree. The next month, Eld. Flory and J. D. Haughtelin, accompanied by two laymembers, drove across the country about sixty

miles west of Panora, near Harlan, in Shelby County, where they found three members, baptized three more and held a love feast, the first meeting of the kind in this part of Iowa, and the last on earth for Bro. Flory, who died the next month.

In June, 1865, the Indian Creek territory (scattered over about half a dozen counties) was by mutual consent divided —all west of the Des Moines River being known as "Coon River," with no known western boundary. Later on, Panther Creek was taken off the east and Botany (now Harlan church) off the west, which brought Coon River down to its present limits—about thirty miles east and west and fifty north and south.

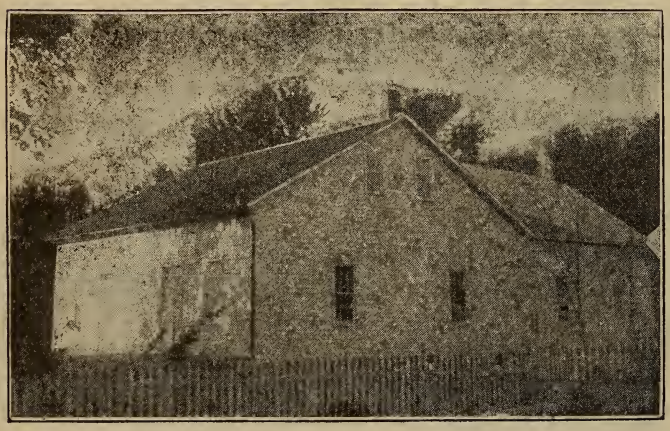

COON RIVER CHURCH, IOWA.

In June, 1866, J. W. Diehl (after serving faithfully as a deacon for four years) was elected to the ministry, and in September, 1868, was advanced to the second degree of the ministry, and in November, 1886, he and J. D. Haughtelin were ordained to the eldership where they still labor together.

Official List.

Elders.—John Fitz came from Illinois in November, 1874; went back to Illinois a few years later. He was our first resident elder. Died in 1900. S. Longanecker came from Pennsylvania in April, 1872; was ordained after Eld. Fitz left; died in September, 1882. After Eld. Longanecker's death J. W. Diehl and J. D. Haughtelin were ordained as above stated. When we had no resident elder, the church was under the care of G. R. Baker, C. Long and R. Badger in the order named. Eld. J. D. Myers came to Bagley in September, 1900, and moved to Pennsylvania in the spring of 1902. Joseph L. Myers came from Illinois in the spring of 1883; moved to Harlan church in March, 1897. He was ordained in 1898, and in March, 1899, went to Cando, N. Dak., where he improved a homestead and returned to Coon River church in October, 1901. Died Dec. 24, 1901.

Ministers. — Jacob Hamilton, a teacher, came in March, 1867; was advanced a few years later; moved to Kansas in the autumn of 1884, where he still lives. J. C. Miller came in April, 1870; moved to Dallas County (Panther church) in July same year and back to Linn County a few years later, where he died a few years ago. About 1870 A. Brower came from Indiana; was elected deacon soon after and in a few years teacher, and in due time advanced, where he still labors. About 1872, M. Deardorff was baptized; a year later was elected deacon; one year after that preacher, and advanced at the same time with A. Brower, and like him still labors in that capacity. John Fitz, a deacon, came here in the spring of 1873; was elected teacher in June, 1892; advanced in 1898, died in July, 1899. Daniel Shirk was elected at Maple River Junction (about forty miles northwest of Panora); moved away a few years later. Bro. Deeter, a minister, moved in the same vicinity about that time and away in a year. M. Herman, a minister, moved to Adair (about forty miles southwest of Panora) in March,

1882, where he still lives, though on account of peculiar environments he does but little preaching. J. B. Diehl moved to Carroll County (about thirty miles northwest of Panora) in October, 1886, where he labored for some years, but on account of age and infirmity does but little preaching lately. Irving Haughtelin, elected in April, 1898, advanced in June, 1902. Emery Fiscel was elected in August, 1900. Ellis Caslow was elected in June, 1902. L. D. Bosserman moved from Cedar Rapids, Iowa, to Bagley (fifteen miles northwest of Panora) in March, 1901, where he conducts the work at that place.

The five years after our organization we held our love feasts at the home of our warm-hearted old friend, Daniel Brumbaugh, who still extended the invitation and afterward became a brother; but for the members living mostly north of Panora the feasts were held at the home of Bro. B. E. Plaine until we built our house in 1873, except one time at the home of Bro. John Swisher, near Dale, eight miles south of Panora.

Summary (at present time): Two elders; six ministers (second degree) two of them superannuated; two teachers (first degree); eleven deacons, three of them superannuated; about two hundred members; meeting places, seven.

Coon River, like most pioneer churches, kept no official records for years, and then rather meagre, so the dates given are not presumed to be absolutely correct in all cases, but as nearly so as is possible to secure under the circumstances.

Panora, Iowa.

ELD. SAMUEL ZIGLER.

BY DANIEL HAYS.

Eld. Samuel Zigler was born Oct. 11, 1816. His father was John Zigler, and his mother, Elizabeth, was the only sister of Eld. John Kline. His parents lived awhile near the Kline homestead, then moved to the north bank of the Shenandoah river where Timberville, Va., now stands. They had thirteen children, Samuel being their fourth son. He went to the common schools of that day, and his education was mostly in German. In 1841, he was married to Annie Miller, the tenth in a family of eighteen children. After marriage he lived for a time on his father's farm near Timberville, then moved to the home of his wife's parents near Greenmount, Va., then removed to the place which he made his home, a few miles east of Linville Creek meetinghouse.

He united with the church in 1844; and in 1856 he was elected to the office of deacon. In 1858 he was elected to the ministry, and advanced to the second degree sometime during the Civil War. In 1865, after the death of Eld. John Kline, Bro. Zigler was ordained as the elder of Linville Creek church. This was done by the adjoining elders, Jacob Wine of Flat Rock church and John Wine, of Beaver Creek, officiating.

Eld. Zigler never preached much; but when it came to overseeing the church, he was as good as any. He carried the deacon office with him through the ministry and into the eldership—which goes to show that a man need not be an able speaker in order to become an efficient elder. He visited much from house to house, and in the mission field in West Virginia he often went with the brethren on the yearly visit, where his fatherly counsel was much appreciated. When the time came by reason of age that he could no longer visit the members in this way, he was still in their hearts in loving remembrance of him, and the fruit of his labors may still be seen in the order and deportment of those who came in touch with his work.

He was the father of ten children, six sons and four daughters, four of whom survive him, and live on and near the home where they were raised. In his family and the church where he lived and labored his chief strength lay in holding them together. The members looked upon him as one in whom they could con-

fide. He was ever at his post and always the same.

He died Nov. 30, 1901, aged 85 years, 1 month and 19 days. Thus lived and labored a faithful servant of the Lord, in one of the old churches of Rockingham County, Virginia. The funeral services were held in Linville Creek church, and his body was laid to rest in the cemetery near by.

Broadway, Va.

❖ ❖ ❖

FATHER'S RETURN."

BY EDITH BRUBAKER.

"Mamma, why doesn't papa come?" asked little Mary as she stole softly out of her bed, to see why her papa had not come. "It must be late, mamma; I cannot sleep alone. And why are you crying? Just because papa does not come?"

The mother picked up her child, pressed it fondly to her breast and said, "Yes, dear, I must wait for him. Now he stays so late." "And why does he, mamma? Doesn't he love you and me any more? We must make him, mustn't we? Let's just love him a whole lot, and then maybe he will stay at home, and be kind to us."

Just then the sound of approaching footsteps were heard coming up the gravel walk. "He is coming, mamma; let us meet him." She jumped down, ran to the door, and held out her hands toward him. The mother also went forward, for she was touched by what her little child had said, although she still loved him and was trying to make their home happy. But all in vain, the poison serpent had entered their home and was steadily killing her husband day by day; for he had hardly drawn a sober breath for the last year.

He did not notice his little child, as she stood with outstretched arms toward him, nor did he hear her say, "Hello, papa, we are waiting for you to-night." He rushed toward her, cursing to himself, saying, "Oh, the black demon, there he stands!" and he struck his child a heavy blow upon the head.

The mother screamed, rushed forward, but only to meet with the same fate. She did not fall, but ran on out the door, screaming, and then fell to the ground.

After she had gone out, the drunkard stooped down and looked at his little child and said, "How nice she sleeps. I

will lay her on the bed and then I will go and get a little more whiskey."

The cool air soon brought the mother to. She then stole quietly into the house, praying for both child and husband. All was quiet inside. Nowhere could the husband be seen. Then going to the place where the child had fallen she saw that it was gone. She hastened to its bed and there found it. She looked at it, and then said, "Dead! surely it cannot be!" Then rushing out of doors she went for the doctor.

They were soon back, and after a close examination he found that the child was yet alive. But he said, "I fear it will never live." The mother was almost sick with grief. "Where is my husband now? Will he come back and kill us both?" She told the doctor all about

it, and he sent after her husband. He could not be found, and the next morning the news came that he had been in a fight, and was now in jail.

Day by day the child grew worse, and the doctor said it had brain fever. It would call for its father and say, "Come back, papa; we like you." Then it would say no more about him, and fall asleep.

One day the child began to cry for its father again; so the doctor said, "We will bring him and let it see its papa, and perhaps it will get better."

This was done, and the father was brought before his child, "a sober man."

He looked at the doctor and said, "What is the matter with my little Mary?"

"Don't ask, man; you know that blow you struck the other night."

The man said not a word; putting his hands to his face, he silently wept. Then looking up at the doctor after a few minutes' silence he said, "Do you think she will get well?"

"It is doubtful."

Just then the child opened its eyes and said, "Papa, papa, we want you to come back again; we all like you."

The father stooped down and kissed his child and said, "I am back, Mary, always to stay." The doctor told him to leave the room, for she must be quiet.

He then walked into the kitchen, and there found his wife sitting by the table weeping. He could go no farther, but looked at her, and then with a sob he broke forth, "My wife, speak to me, say you will forgive me and I will be happy, for I am miserable. I shall never drink another drop of whiskey."

What rejoicing in that home that night, to see the sinner return. He did not go back to jail, but stayed by his child's bedside and watched the little one as it grew back to health.

"I am so glad you have come back, papa; you are such a good papa; I want you to stay always with us."

"I will, Mary." And he kept his word, and now they are a happy Christian family.

Peru, Ind.

Books Published by the Gish Fund.

☞The special terms mentioned below are limited to the ministers of the German Baptist Brethren church. Those whose names are not in the Brethren's Almanac will please send reference. Whether books for ministers be ordered by mail, express or freight, by single copy, or a number together, the amounts named for "cost of postage and packing" must invariably accompany all orders.

Trine Immersion as the Apostolic Form of Christian Baptism.—By James Quinter. Price 90 cents. To ministers, 15 cents.

Bible Dictionary.—By Smith and Peloubet. Price, $2.00. To ministers, 25 cents.

Pocket Reference Testament.—With the reference following each verse. No. 16. Price, 50 cents. To any ministers not able to pay 50 cents, 8 cents.

Life and Labors of Elder John Kline.—Price, $1.25. To ministers, 25 cents.

A Square Talk About the Inspiration of the Bible.—By H. L. Hastings. Price, 50 cents. To ministers, 9 cents.

The Brethren's Tracts and Pamphlets. Price, $1.00. To ministers, 4 cents.

Seven Churches of Asia.—By D. L. Miller. Price, 75 cents. To ministers, 14 cents.

Doctrine of the Brethren Defended.—By R. H. Miller. Price, 75 cents. To ministers, 14 cents.

The Resurrection.—By J. S. Mohler. Price, 50 cents. To ministers, 10 cents.

The Bulwarks of the Faith.—By James M. Gray. Price, 75 cents. To ministers, 10 cents.

Brethren Sunday School Lesson Commentary for 1903.—By I. B. Trout. Price, 80 cents. To ministers, 16 cents.

Nave's Topical Bible.—To ministers, $3.16.

The Eternal Verities.—By D. L. Miller. Price, $1.50. To ministers, 19 cents.

☞The special arrangements for ministers apply only when books are ordered for their own use.

BRETHREN PUBLISHING HOUSE,
Elgin, Ill.

The Inglenook . . .

Perhaps you have seen it. If so, you know its value. If not, be sure to send for a sample copy,—sent free. Price $1.00 per year and the Doctor Book as a premium. Address

BRETHREN PUBLISHING HOUSE,
Elgin, Illinois.

MINISTERIAL LIST.

Corrected up to and Including Dec. 8, 1902.

For the convenience of the Gish Fund Department we have found it necessary to arrange the Ministerial List alphabetically instead of under States.

Kept in our large fire-proof vaults is a systematically-arranged file, containing a card, 4x6 inches, for each minister in the Brotherhood. On each minister's card are his name and address. If he changes his address, the change is noted on his card. If he orders a book, as provided for by the Gish Fund, that is entered. When a minister dies, or is relieved of his office, his card is removed from the file. If a brother is elected to the ministry a new card, containing his name and address, is placed in the file.

The following list is set up from these cards. Should any mistakes be discovered, write us so we can correct the card list. The corrections thus made will appear in the Almanac list for 1904.

ASIA MINOR.

Biniatoglon, Prodromus.....Smyrna.
Kiriadjidis, Athanasius.....Smyrna.
Yeremian, O. H.....(via London) Smyrna.

CANADA.

Bare, John.....Cowley Afferta, N. W. T., Can.
Hilary, C. S.....Hespeler, Ont., Can.
Maldeis, H. B.....289 Fullum St., Montreal, Can.

DENMARK.

Eskildsen, C. C.....Hirshalsvej 17, Hjorring.
Hansen, Christian.....Bethesda, Bronderslev.
Jespersen, P.....St. Hundborg, Sjorring.
Johansen, Martin.....Bethel, Hordum.
Nielsen. N. C.....Brodrehjemmet, Sindal.
Poulsen, P. C.....Munkegade 3, Frederickshavn.
Svendsen. Theodor.....Brodrehjemmet, Sindal.

FRANCE.

Bernard, Claude.....Oyonnax (Ain).
Pellet, A.....Chemin Gourgas 18.
Tavel, C.....Montreal (Ain).

INDIA.

Ebey, Adam.....B. B. Ry., Dahanu.
Emmert, Jesse.....B. B. Ry., Bulsar.
Forney, D. L.....B. B. Ry., Jalalpur.
Lichty, D. J.....B. B. Ry., Bulsar.
McCann, S. N.....B. B. Ry., Anklesvar.
Stover, Wilbur.....B. B. Ry., Bulsar.

SWEDEN.

Anderson, Andreas.....Limhamn, Sweden.
Anderson, W.....Malmberg, Sweden.
Anderson, Z. W.....Harads Edefors, Sweden.
Gustafson, J. A.....Malmo, Sweden.
Jonson, Per.....Wanneberga-Winslof, Sweden.
Lindell, B.....Furulund, Swedeh.
Lysell, Carl.....Ferlof, Sweden.
Nilsson, Johann.....Limhamm, Sweden.
Ohlsson, Hans.....Malmo.
Olin, O. P.....Sodervidding, Sweden.
Risberg, J. A.....Kjeflinge, Sweden.
Risberg, J. M.Roslagsgatan 30 Stockholm, Sweden.
Vaniman, A. W.....
....45 Rosinlund Sodervan, Malmo, Sweden.
Weyler, H. O.....
...Flemmingsgatan 59 A, Stockholm, Sweden.

SWITZERLAND.

Eichenberger, A.....42 Boul St. Georges, Geneva.
Fercken, G. J.....42 Boul St. Georges, Geneva.

UNITED STATES.

Abernathy, I. W.....Wilson, W. Va.
Abernathy, J. W.....Wilson, W. Va.
Ahner, J...251 S. Walton Ave., Ft. Wayne, Ind.
Akers, Dr. R. T.....Alumridge, Va.
Akers, Wash.....Carthage, Va.
Albaugh, J. E.....Bannister, Mich.
Allbright, Wm.....Grundy Center, Iowa.
Alldredge, J. S.....Anderson, Ind.
Allen, H. C.....Snowflake, Tenn.
Allen, Harvey W....R. R. No. 5, Hampton, Iowa.
Allen, J. R.....Hampton, Iowa.
Allison, David W.....Shippensburg, Pa.
Altland, Chas.....Bigmount, Pa.
Amick, Joseph.....Elgin, Ill.
Anderson, G.....Snowflake, Tenn.
Anderson, V.....Libertyville, Iowa.
Andes, Levi.....Newton, Kans.
Andrews, M. E.....Oysterville, Wash.
Angle, Lee.....Wirtz, Va.
Anglemyer, D. H.....Nappanee, Ind.
Anglemyer, Jesse J.....Nappanee, Ind.
Annon, G. W.....Thornton, W. Va.
Annon, S. M.....Kirt, W. Va.
Annon, S. M.....Thornton, W. Va.
Annon, Zech.....Thornton, W. Va.
Anthony, F. D., 128 Snyder Ave., Waynesboro, Pa.
Anthony, Wm. A.....Shady Grove, Pa.
Anvil, A. C.....Junior, W. Va.
Appleman, Jacob.....Clarkson, Okla.
Appleman, John.....Plymouth, Ind.
Argabright, J. H.....Jonesboro, Tenn.
Armentrout, G. W.....Dighton, Kans.
Arnold, Albert S.....Eglon, W. Va.
Arnold, A. W.....Kirby, W. Va.
Arnold, Charley M.....New Paris, Ind.
Arnold, D. B.....Burlington, W. Va.
Arnold, D. E.....Purgitsville, W. Va.
Arnold, G. S.....Burlington, W. Va.
Arnold, John.....Lintner, Ill.
Arnold, John A.....Eglon, W. Va.
Arnold, Perry A.....Ogden Center, Mich.
Arnold, Peter.....Burlington, W. Va.
Arnold, W.....Somerset, Ohio.
Atkins, J. M.....Cabool, Mo.
Atkinson, R.....Kingsley, Iowa.
Ausherman, C. F.....Ellerton, Md.
Ausherman, D.....Burkittsville, Md.
Austin, A. W.....Cushing, Okla.
Babylon, E.....Menges Mills, Pa.
Badger, Robert.....Panther, Iowa.
Badger, Samuel.....Panther, Iowa.
Baer, M. T.....Fristoe, Mo.
Bagwell, E. B.....Bremen, Ohio.
Bahr, Jacob.....Talent, Oregon.
Bailey, John P.....Mt. Etna, Iowa.
Bakener, Fred.....Leaf River, Ill.
Baker, C. L.....East Berlin, Pa.
Baker, D.....Stephens City, Va.
Baker, D.....Carson City, Mich.
Baker, David.....S. Wautauga, Tenn.
Baker, D. H.....Abbottstown, Pa.
Baker, D. M.....Waynesboro, Pa.
Baker, F. L.....North Star, Ohio.
Baker, Henry.....Baker, Ohio.
Baker, H. C.....Mondovi, Wis.
Baker, H. M.....North Star, Ohio.
Baker, J. H.....Astoria, Ill.
Baker, John K.....Antioch, W. Va.
Baker, J. S.....Everett. Pa.

Baker, Lawrence.....Latchie, Ohio.
Baker, Levi.....Olney, Mich.
Baker, N. E.....Corydon, Ind.
Baker, N. R.....Whistler, Ala.
Baker, Raphael.....Bayard, W. Va.
Baker, S. H.....Ludington, Wis.
Ball, John M.....Thornton, W. Va.
Baltimore, A. H.....Spicer, Oregon.
Bame, Chas. A.,.....1601 W. 2nd St., Dayton, Ohio.
Bantz, C. M.....Huntingdon, Tenn.
Bare, John.....Cowley, Alberta, N. W. T., Canada.
Barkdoll, H. M.....Warrenville, Ill.
Barklow, B. F.....Myrtlepoint, Ore.
Barklow, C. H.....Myrtlepoint, Oregon.
Barklow, T.....Myrtlepoint, Oregon.
Barnes, F.....Brandonville, W. Va.
Barnhart, A.....Helms, Va.
Barnhart, A. B., 62 E. Wash St., Hagerstown, Md.
Barnhart, D. B.....Appanoose, Kans.
Barnhart, G.....Carthage, Mo.
Barnhart, J.....Boones Mill, R. R. 1, Va.
Barnhart, John.....Mansfield, Ill.
Barnhart, J. E...R. R. No. 4, New Carlisle, Ohio.
Barnhart, J. W.....Helms, Va.
Barnhart, O.....Willis, Va.
Barnhart, Walter.....Cerrogordo, Ill.
Barnhart, W. W.....R. R. No. 10, Dayton, Ohio.
Barnhizer, I.....Mt. Morris, Ill.
Barnthouse, Jasper.....Markleysburg, Pa.
Barto, I.....Mechanicsburg, Pa.
Barton, James.....Corunna, Ind.
Barwick, H. M.....Eaton, Ohio.
Bashor, A.....McAlisterville, Pa.
Bashor, A. M.....Lawrenceburg, Tenn.
Bashor, Conrad.....Jonesboro, Tenn.
Bashor, D.....Holmesville, Nebr.
Bashor, John C.....Jonesboro, Tenn.
Bashor, Joseph.....Platteville, Colo.
Bashor, M. M.....Lewiston, Idaho.
Bashore, G. H.....Buckeye, Kans.
Basket, B. S.....Sabetha, Kans.
Baugher, Aaron.....Codorus, Pa.
Baugher, G. M.....Brodbecks, Pa.
Baum, H. L.....Shannon, Ill.
Beagle, Eli.....Herring, Ohio.
Beahm, I. N. H.....Elizabethtown, Pa.
Beahm, J. C.....Brentsville, Va.
Beahm, S. P.....Bedford City, Va.
Beahm, W. E.....Gillaspie, Va.
Beale, Jesse.....Waterloo, Iowa.
Beam, Joseph.....Bakersville, Pa.
Bean, Wm. M.....Bellefontaine, Ohio.
Beanblossom, D. W., 3109 Olive St, St. Joseph, Mo.
Beaver, I.....Lochiel Union, Pa.
Beaver, O. J.....Nora Springs, Iowa.
Beaver, S. S.....McAlisterville, Pa.
Beck, Jonas.....Astoria, Ill.
Becker, G. S.....Deodate, Pa.
Beckner, Perry.....McPherson, Kans.
Beckner, W. O.....McPherson, Kans.
Beeghly, Jer.....Accident, Md.
Beeghly, John W.....Dayton, Ohio.
Beeghly, J. W.....Accident, Md.
Beeghly, Martin.....Ellison, N. Dak.
Beeghly, S. A.....Coalport, Pa.
Beelman, Adam.....Chicago, Ohio.
Beelman, Henry.....Dillsburg, Pa.
Beer, J. H.....Rockton, Pa.
Beery, C. O.....Elderton, Pa.
Beery, Jacob D.....Augusta, W. Va.
Beery, P. H., 1602 English Ave., Indianapolis, Ind.
Beery, Salem.....R. R. 1, Girard, Kans.
Benner, Levi B.....Duncansville, Pa.
Bennet, D. H.. .....Minneapolis, Kans.
Bennett, David I.....Artemas, Pa.
Bennett, John.....Artemas, Pa.
Bergin, George.....Pleasant Plains, Okla.
Berkey, I. L.....Goshen, Ind.
Berkey, Joseph.....Hillsboro, Pa.
Berkeybile, Aaron.....Dubois, Nebr.
Berkeybile, D.....Delta, Ohio.
Berkeybile, D. G.....Moline, Ohio.
Berkeybile, S. P.....Fostoria, Ohio.
Berkley, Albert.....Derby St., Johnstown, Pa.
Berkley, J.....Bakersville, Pa.
Berkley, Norman W.,.....
.....Ferndale Bridge, Johnstown, Pa.

Berkman, D. G.....Joella, Ark.
Berkman, Hiram.....Fredric, Iowa.
Beshoar, John R.....Barbara, Pa.
Betts, David.....Caldwell, Idaho.
Betts, I. F.....Handley, Okla. T.
Betts, Jacob.....Caldwell, Idaho.
Beverage, Josiah.....Monterey, Va.
Beverage, J. W.....Monterey, Va.
Beverage, Levi.....Cloverlick, W. Va.
Bible, J. W.....Mouth of Seneca, W. Va.
Billheimer, I.....Edna Mills, Ind.
Bingaman, A. L.....Cerrogordo, Ill.
Binkley, N.....Pitsburg, Ohio.
Biser, M. M.....Burlington, W. Va.
Biser, Solomon.....Burlington, W. Va.
Bixler, U.....Westminster, Md.
Blackquell, J.....E. Prairie, Mo.
Blessing, S. A.....R. R. 4, Dayton, Ohio.
Blevins, J. C.....Parsons, N. Car.
Blickenstaff, D. J.....Hudson, Ill.
Blickenstaff, Jesse.....Ottawa, Kans.
Blickenstaff, S.....Flora, Ind.
Blocher, Michael.....Perth, N. Dak.
Blocher, S. W.....Union City, Ind.
Blough, A. P.....Waterloo, Iowa.
Blough, E. J.....Stantons Mill, Pa.
Blough, J. E.....Stantons Mill, Pa.
Blough, J. M.....Huntingdon, Pa.
Blough, J. W.....Hooversville, Pa.
Blough, P. J.....Hooversville, Pa.
Blough, S. S.....2032 Lytle St., Pittsburg, Pa.
Blough, W. W.....Berlin, Pa.
Bock, Daniel.....Kokomo, Ind.
Boggs, William.....Covington, Ohio.
Bohn, J. S.....Peru, Ind.
Bollinger, B. B.....Shipshewana, Ind.
Bollinger, D.....Shipshewana, Ind.
Bollinger, R. B.....R. R., S. Whitley, Ind.
Bollinger, Samuel.....Ferris, Mich.
Bollinger, S.....Centerview, Mo.
Bomberger, C.....Lebanon, Pa.
Bond, Wm.....White, Pa.
Bonewitz, J.....Myrtlepoint, Oregon.
Bonsack, Chas. D.....Westminster, Md.
Book, Edmund.....Blain, Pa.
Book, I. B.....North Manchester, Ind.
Book, Isaac.....Warble, Pa.
Bookwalter, L. A.....R. R. No. 10, Dayton, Ohio.
Boon, John O.....Waidsboro, Va.
Boon, Samuel.....Alumine, Va.
Boothe, Noah.....Delaney, Va.
Booz, Jacob.....Salfordville, Pa.
Booze, H.....Aline, Okla.
Borough, Wm.....North Liberty, Ind.
Bosely, David.....Bulltown, W. Va.
Bosely, J. F.....Bulltown, W. Va.
Bosely, J. W.....Bulltown, W. Va.
Bosserman, Eleazer.....Mt. Blanchard, Ohio.
Bosserman, J. H.....R. R. 9, Lawrence, Kans.
Bosserman, Levi D.....Bagley, Iowa.
Bosserman, W. P.....Alva, Okla.
Bowen, Francis.....Windber, Pa.
Bowers, A. J.....Colfax, Ind.
Bowers, Geo. F.....Harney, Md.
Bowers, James.....Elkhart, Ind.
Bowers, P.....Franklin, W. Va.
Bowers, Peter.....Parkersburg, Ill.
Bowlus, John S.....Broad Run, Md.
Bowman, A.....Hagerstown, Ind.
Bowman, Asa.....Epperly, Va.
Bowman, C. A.....Blizzard, Tenn.
Bowman, D.....Dillons Mills, Va.
Bowman, D.....Glensted, Mo.
Bowman, Daniel.....Burroak, Kans.
Bowman, D. E.....Hagerstown, Ind.
Bowman, Daniel F.....Johnson City, Tenn.
Bowman, Eli.....Spooner, Wis.
Bowman, Geo.....Junta, Va.
Bowman, Isaac.....R. R. 1, Boone Mill, Va.
Bowman, Jos. B.....Jonesboro, Tenn.
Bowman, J. J.....Dayton, Ohio.
Bowman, J. P.....Jonesboro, Tenn.
Bowman, J. W.....Hagerstown, Ind.
Bowman, Michael.....Topeka, Ind.
Bowman, Peter.....Epperly, Va.
Bowman, R. F.....
.....130 N. Liberty St., Webb City, Mo.
Bowman, S. I.....Harrisonburg, Va.

Bowman, S. J.....R. R. No. 4, Jonesboro, Tenn.
Bowman, S. L.....Bridgewater, Va.
Bowser, G. W.....Arcadia, Ind.
Bowser, John.....Tatesville, Pa.
Bowser, Isaac M.....Spry, York Co., Pa.
Bowser, J. J.....Cleveland, Kans.
Bowser, J. M.....Spry, Pa.
Bowser, Samuel.....Maxwell, Iowa.
Boyd, A. L.....Cordell, Okla.
Boyd, C. F.....Cando, N. Dak.
Boyer, Allen.....Lena, Ill.
Bradley, E. J.....Saluda, N. C.
Bradley, F. H.....Denbigh, N. Dak.
Bradshaw, John.....Brummett, N. C.
Brallier, Chester A.....Pierceton, Ind.
Brallier, D. S.....213 Seventh St., Altoona, Pa.
Brallier, H. H.....Pierceton, Ind.
Brammell, H. L.....Ozawkie, Kans.
Braucher, U. D.....Somerset, Pa.
Branscom, Geo. A.....Melvin Hill, N. C.
Branson, I. E.....R. R. No. 2, Muncie, Ind.
Bray, W. T.....Deepwater, Mo.
Breshears, Burr E.....Kipling, Wash.
Bricker, G. W.....Darkesville, W. Va.
Bricker, Jacob, 2135 Walbrook Ave., Baltimore, Md.
Brickey, Allen.....Jenson, Ark.
Bridge, Albert.....Monticello, Ind.
Bridge, G. O.....Wolcott, Ind.
Bright, J. C.....R. R. No. 4, Dayton, Ohio.
Bright, J. Homer.....R. R. No. 4, Dayton, Ohio.
Brilhart, D.....R. R. 2, York, Pa.
Brindle, Cyrus.....Huntsdale, Pa.
Brindle, J. H.....Kauffman, Pa.
Brindle, John.....Martinsburg, W. Va.
Britton, J. F.....Manassas, Va.
Broadwater, J.....R. R., Preston, Minn.
Brooks, J. W.....Iola, N. Dak.
Brough, John.....East Berlin, Pa.
Brouse, W. P.....Wellston, Okla. T.
Brower, Alfred.....Dale, Iowa.
Brower, C. M.....South English, Iowa.
Brower, J. D.....South English, Iowa.
Brower, J. A.....Mayville, N. Dak.
Brower, J. D.....South English, Iowa.
Brower, J. J.....Marshalltown, Iowa.
Brower, Peter.....South English, Iowa.
Brower, S. F.....Ollie, Iowa.
Brown, Charles C.....Abilene, Kans.
Brown, Chas. H.....Devils Lake, N. Dak.
Brown, C. H.....Navarre, Kans.
Brown, E. C.....Westminster, Md.
Brown, Jer.....New Windsor, Md.
Brown, John.....Bryan, Ohio.
Brown, J. K.....Woodbury, Pa.
Brown, Peter.....East Berlin, Pa.
Brown, S. M...1554 Riddell Ave., Wichita, Kans.
Brown, Wm. F.....Christie, Tenn.
Brubaker, A.....Gratis, Ohio.
Brubaker, A.....
.....1529 Eleventh St., Kansas City, Kans.
Brubaker, C.....Neffsville, Pa.
Brubaker, C. C.....McPherson, Kans.
Brubaker, Chas. H.....
....530 S. Grand Ave, Santa Barbara, Cal.
Brubaker, D.....Loudonville, Ohio.
Brubaker, D. E.....Mt. Morris, Ill.
Brubaker, D. M.....Liberty, Ill.
Brubaker, D. R.....Salem, Va.
Brubaker, E. B.....Brubaker, Pa.
Brubaker, Ellis S.....Peru, Ind.
Brubaker, H.....Coyle, Okla.
Brubaker, H. T., R. R. No. 4, Sterling, Kans.
Brubaker, I. E.....Girard, Ill.
Brubaker, Isaac S.....McPherson, Kans.
Brubaker, I. W.....R. R. No. 2, Monroe, Iowa.
Brubaker, Jonathan.....Virden, Ill.
Brubaker, J. A.....Harrison, Okla.
Brubaker, J. F.....West Alexandria, Ohio.
Brubaker, J. H.....Virden, Ill.
Brubaker, J. H.....Surrey, N. Dak.
Brubaker, J. O.....Surrey, N. Dak.
Brubaker, J. S.....Glendora, Cal.
Brubaker, L. E.....Hickman, Va.
Brubaker, Moses E.....Olathe, Kans.
Brubaker, N. F.....Woodard, Okla.
Brubaker, Peter.....Worthington, Minn.
Brubaker, S. F.....Girard, Ill.
Brubaker, W. R.....Surrey, N. Dak.
Brubaker, W. U.....Rockton, Pa.
Brugh, J. A., 17 S. Bokee Ave., Kansas City, Kans.
Brumbaugh, A.....Greenville, Ohio.
Brumbaugh, Elmer, R. R. No. 4, Tippecanoe City, Ohio.
Brumbaugh, G. B.....James Creek, Pa.
Brumbaugh, G. W.....Clovercreek, Pa.
Brumbaugh, H. B.....Huntingdon, Pa.
Brumbaugh, Irvin B.....James Creek, Pa.
Brumbaugh, J. B.....Bellwood, Pa.
Brumbaugh, J. B.....Huntingdon, Pa.
Brumbaugh, James D.....Martinsburg, Pa.
Brumbaugh, J. H.....Barbara, Pa.
Brumbaugh, J. H...R. R. No. 3, Brookville, Ohio.
Brumbaugh, J. K.....West Milton, Ohio.
Brumbaugh, J. R....R. R. No. 2, Arcanum, Ohio.
Brumbaugh, L. R.....Denton, Md.
Brumbaugh, M. G.....Huntingdon, Pa.
Brumbaugh, Reuben H.....James Creek, Pa.
Brumbaugh, S. I.....Riddlesburg, Pa.
Brunk, E. E.....Stet, Mo.
Brunk, Henry.....Greentown, Ind.
Brunner, Edward A.....Frederick, Md.
Brunton, Walter.....Ozawkie, Kans.
Bryant, J. E.....Odell, Nebr.
Bryant, L. J.....Munford, Va.
Bucher, Allen.....Annville, Pa.
Bucher, Christian.....Schaefferstown, Pa.
Bucher, Cyrus.....Astoria, Ill.
Bucher, G.....Mechanic Grove, Pa.
Bucher, Rufus P.....Mechanic Grove, Pa.
Bucher, S. G.....Astoria, Ill.
Buck, Abraham.....Ireton, Iowa.
Buck, C. L.....New Enterprise, Pa.
Buck, O. D.....Franklin Grove, Ill.
Buckingham, W. I.....Laplace, Ill.
Bucklew, William.....Clayton, Ohio.
Bucklew, Solomon.....Canton, Ill.
Buckley, J. S.....Girard, Ill.
Buckmaster, G. W.....Reck, Ind. T.
Budd, Amos.....Butler, Ind.
Bueghly, Martin.....Ellison, N. Dak.
Bullion, Earl.....Glendale, Calif.
Buntain, G.....Mt. Repose, Ohio.
Buntain, G. W.....Brookville, Ohio.
Buntain, George W.....Newtonsville, Ohio.
Burall, J. M.....Ijamsville, Md.
Burcham, W.....Noblesville, Ind.
Burger, R. E.....West Milton, Ohio.
Burger, S. J.....Brighton, Ind.
Burger, S. J.....Baltic, Ohio.
Burget, A. B.....Clovercreek, Pa.
Burghart, P.....Warrensburg, Mo.
Burgin, George W.....Aline, Okla.
Burkebile, C. E.....Woodview, Ohio.
Burket, S. E.....Etna Green, Ind.
Burkhart, J. S.....Johnstown, Pa.
Burkholder, J.....R. R. 3, Harmony, Iowa.
Burkholder, John.....Holland, Kans.
Burnett, P. R.....St. Francis, Ark.
Burns, W. H.....Russiaville, Ind.
Burrow, G. P.....Waynesville, Mo.
Bussard, John M.....Ellerton, Md.
Bussard, Wm.....Milford, Ind.
Buterbaugh, J. O.....West Beaver Creek, Md.
Butler, Henry.....Albia, Iowa.
Butler, J.....Galt, Mich.
Butterbaugh, J. W.....
.....68 Summit Ave., Jersey City, N. J.
Button, O. O.....Ramona, Kans.
Byer, Wm.....Des Lacs, N. Dak.
Byer, W. D.....Kenmare, N. Dak.
Byer, W. H.....Ramey, Minn.
Byerly, David.....Lima, Ohio.
Byerly, D. M.....Curryville, Ind.
Byers, Calvin S.....Bissell, Md.
Byers, David.....Canton, Ohio.
Cakerice, J.....Conrad Grove, Iowa.
Caldwell, L. D.....Mathias, W. Va.
Calhoun, Allen.....New Haven, Va.
Calvert, J. G., 1025 S 3rd St., Arkansas City, Kans.
Calvert, Noah H.....Richards, Mo.
Calvert, Wm.....Bell, Ohio.
Calvert, W. Q.....Mayhill, Ohio.
Campbell, D. C.....R. R. No. 1, Colfax, Ind.
Campbell, J. A.....Fristoe, Mo.

Campbell, J. F.....Princeton, Ind.
Campbell, U. S.....Aylmer, Va.
Cark, Lewis H.....Bladen, Nebr.
Carl, Geo. C.....Newberg, Oregon.
Carl, O. S.....New Paris, Pa.
Carper, George.....East Akron Sta., Akron, Ohio.
Cassel, F. P.....Lansdale, Pa.
Cassel, I.....Fairview Village, Pa.
Castle, N. P.....Brownsville, Md.
Caylor, A.....Greentown, Ind.
Caylor, D. S.....Somerset, Ind.
Chambers, A.....Midland, Va.
Chambers, D.....Middleton, Mich.
Chambers, Geo. W.....Midland, Va.
Chambers, J. W.....Middleton, Mich.
Charles, Warren.....Grampian, Pa.
Chemberlen, G. F.....Puente, Cal.
Childers, Robert.....Parsons, N. Car.
Christian, J. H.....R. R. 5, Huntington, Ind.
Christian, J. H.....Gettysburg, Ohio.
Christner, Amos.....Gebhart, Pa.
Christner, A. D.....Mt. Pleasant, Pa.
Christner, N. B.....Melvin Hill, N. C.
Claar, Abram J.....Queen, Pa.
Claar, J. C.....Queen, Pa.
Claar, Michael.....McKees, Pa.
Clair, A. L.....Mt. Morris, Ill.
Clanahan, John.....St. Davids Church, Va.
Clapper, Daniel.....Ellerslie, Md.
Clapper, D. S.....Everett, Pa
Clapper, John.....Everett, Pa.
Clapper, Sherman.....Mulberry Grove, Ill.
Clark, B. O.....Sheridan, Mo.
Clark, Dennis.....Maysville, W. Va.
Clark, E. F.....Meyersdale, Pa.
Clark, Jesse D.....Jonesboro, Tenn.
Clark, John S..2531 Stevens Ave., Parsons, Kans.
Clark, Lewis H.....Bladen, Nebr.
Clark, N. F.....Creston, N. C.
Clark, Wm.....Johnson City, Tenn.
Clark, Wm. H.....Sheridan, Mo.
Cleaver, Geo. D.....Curwinsville, Pa.
Clem, Amsey E.....New Paris, Ind.
Clemens, G. W.....Stet, Mo.
Click, Daniel M.....Tekoa, Wash.
Click, D. M.....Grand Junction, Colo.
Click, J. W.....Bridgewater, Va.
Click, Samuel.....Batavia, Ark.
Cline, Geo.....Kempton, Ind.
Cline, John.....Longglade, Va.
Cline, J. F.....Menlo, Kans.
Cline, J. H.....Lordsburg, Cal.
Cline, Joseph M.....Knightly, Va.
Cline, J. W., 129 E. Lake Ave, Los Angeles, Calif.
Cline, Samuel.....Goods Mill, Va.
Cline, Samuel.....Stephens City, Va.
Coate, A. David.....Celina, Ohio.
Cobb, E. M.....Bath, Ind.
Cober, Ephraim.....Sabetha, Kans.
Cochran, Martin.....Tollgate, W. Va.
Coffman, H. C. N.....South English, Iowa.
Coffman, J. D.....South English, Iowa.
Coffman, J. M.....Roanoke, La.
Coffman, N. Walter.....Bridgewater, Va.
Coffman, T. R.....1803 Adams Ave., Tyrone, Pa.
Colbert, George.....Ottawa, Kans.
Colebank, M.....Devils Lake, N. Dak.
Collins, Benjamin.....Greenbank, W. Va.
Conner, Abram.....Manassas, Va.
Conner, W. K.....Bridgewater, Va.
Connor, J.....Graters Ford, Pa.
Cook, A. L.....Barnum, W. Va.
Cook, Hezekiah.....Dillsburg, Pa.
Cook, O. W.....Dillsburg, Pa.
Cook, W. G.....Mt. Morris, Ill.
Cool, A. S.....Rolla, N. Dak.
Coppock, Jacob.....Tippecanoe City, Ohio.
Corle, O. S.....New Paris, Pa.
Cordier, F. P.....Celina, Ohio.
Correll, P. M.....R. R. 1, Mosheim, Tenn.
Cosner, J. T.....Bismarck, W. Va.
Cosner, Wm. H.....Wilson, W. Va.
Cottrell, D. Owen.....North Manchester, Ind.
Couser, D. G.....R. R. No. 3, Lincoln, Nebr.
Couser, J. A. R.....Mayhill, Ohio.
Cover, Samuel C..4747 Liberty St., Pittsburg, Pa.
Cox, Samuel M.....Kipple, Pa.
Coy, Aaron.....R. R. No. 8, Dayton, Ohio.
Cripe, David B.....Dunlap, Kans.
Cripe, D. C.....North Manchester, Ind.
Cripe, D. E.....Clarkson, Okla. T.
Cripe, D. S.....R. R. No. 2, South Bend, Ind.
Cripe, Israel.....Scottville, Mich.
Cripe, John.....Tamalco, Ill.
Cripe, Jonathan.....Roann, Ind.
Cripe, John W.....Goshen, Ind.
Cripe, Jacob.....R. R. 1, Lincoln, Ind.
Cripe, Nath.....Hillisburg, Ind.
Crissman, G. W.....St. John, Kans.
Crissman, John.....Hortons, Pa.
Crist, A. D.....Gardner, Kans.
Crist, D. A.....Quinter, Kans.
Crist, Henry F.....Gardner, Kans.
Crist, Isaac H., 11 S. Feree St., Kansas City, Kans.
Crist, J. E.....R. R. No. 1, Paola, Kans.
Cross, J. J.....R. R. 1, Michigan City, Ind.
Crosswhite, A. G.....Bringhurst, Ind.
Crouch, E. M.....North Manchester, Ind.
Crouse, J. H.....Wacker, Ill.
Crouse, J. M.....Oakhill, W. Va.
Crouthamel, Hillery.....Line Lexington, Pa.
Crowell, Devolt.....Bradford, Ohio.
Cruea, Moses.....Little Rock, Mo.
Crumpacker, A. H.....Redfield, Kans.
Crumpacker, Emory C.....Bonsacks, Va.
Crumpacker, F. H.....McPherson, Kans.
Crumpacker, S.....Bonsacks, Va.
Crumpacker, S. P.....Brazilton, Kans.
Crumrine, N. W.....Wabash, Ind.
Culler, D. D.....Smithville, Ohio.
Culp, Chas,....112 Champa Ave, Dayton, Ohio.
Culp, Fred.....Carrington, N. Dak.
Cummings, James F.....Naffs, Va.
Custer, Frank C.....Mayhill, Ohio.
Czigans, Milton.....Spurgeon, W. Va.
Daggett, A. C.....Covert, Kans.
Daggett, C. F.....Covert, Kans.
Dale, N. S.....Calhoun, Ill.
Danford, E. M.....Sidney, Ohio.
Davis, C.....Dunkirk, Ind.
Davis, C. W....R. R. No. 1, Lawrenceburg, Tenn.
Davis, D. C.....Trade, Tenn.
Davis, J. N.....Tub, Pa.
Davis, Wm.....Morrill, Kans.
Darr, John J.....Gideon, Pa.
Dawson, M. M.....Jenson, Ark.
Deal, John.....Pyrmont, Ind.
Deanor, H. C.....Brownsville, Md.
Deardorff, Geo. E.....Brethren, Mich.
Deardorff, Henry.....Argos, Ind.
Deardorff, Isaac.....Zion, N. Dak.
Deardorff, John D. W.....Gettysburg, Pa.
Deardorff, J. W.....Rock Lake, N. Dak.
Deary, James E.....Alvada, Ohio.
Deaton, J. F.....Cavespring, Va.
Debolt, A.....Masontown, Pa.
Decker, S. E.....Covina, Calif.
Deeter, Manly.....Milford, Ind.
Deeter, W. R.....Milford, Ind.
Deleplain, J.....Waynesville, Mo.
Dell, Isaac.....Rockford, Nebr.
Dell, Jacob.....Holmesville, Nebr.
Dell, J. S.....Holmesville, Nebr.
Delp, Chas. E.....Pearl City, Ill.
Delp, Jacob.....Pearl City, Ill.
Delp, S. E.....New Murdock, Kans.
Demmy, John C.....Astoria, Ill.
Derrick, Marvel.....Starnes, Tenn.
Denton, T. C.....Daleville, Va.
Dessenburg, Wm.....Ashland, Ohio.
Detrick, A. J.....Cushing, Okla. T.
Detweiler, A. J.....Larke, Pa.
Detweiler, Andrew S.....Williamsburg, Pa.
Detweiler, D. T.....Salemville, Pa.
Dickerson, Moses.....Epperly, Va.
Dickey, A. M.....McPherson, Kans.
Dickey, J. S.....Rochester, Ind.
Dickey, L. H.....Alvada, Ohio.
Dickson, H.....Franklin, W. Va.
Diehl, C. H.....Jonesboro, Tenn.
Diehl, D. A.....Jonesboro, Tenn.
Diehl, John.....Ruthton, Minn.

Diehl, J. B.....Carroll, Iowa.
Diehl, J. W.....Panora, Iowa.
Dierdorff, D.....Franklin Grove, Ill.
Dierdorff, D. T.....Pierson, Iowa.
Dierdorff, J. W.....Milledgeville, Ill.
Dierdorff, M.....Yale, Iowa.
Dietz, J. F.....Johnstown, Pa.
Digman, S. P.....Barnum, W. Va.
Digman, T. B.....Mt. Lake Park, Md.
Diller, Aaron.....Nashville, Okla. T.
Dilling, David.....Monticello, Ind.
Dilling, L. S.....Hagerstown, Ind.
Dillman, Morris.....Peru, Ind.
Dively, Fred C.....Ore Hill, Pa.
Dolby, Wiley.....Jeffersonville, Ohio.
Dove, Addison.....Dovesville, Va.
Dove, Geo. L.....Criders, Va.
Dove, F. W.....Cabool, Mo.
Dove, J. A.....Cloverdale, Va.
Dorer, Solomon.....Johnstown, Pa.
Downing, A. S.....Gridley, Kans.
Dredge, D. S.....North Hampton, Ohio.
Driver, C. M.....Barrenridge, Va.
Driver, J. F.....Timberville, Va.
Driver, S.....Barrenridge, Va.
Driver, Samuel.....West Cairo, Ohio.
Driver, S. I.....Lima, Ohio.
Dunbar, L. M.....Darlington, Ind.
Dunbar, P.....Bowers Station, Ind.
Duncan, A. H.....McMinnville, Tenn.
Duncan, Preston.....Sydney, Va.
Early, A. B.....Newhope, Va.
Early, B. F.....Berthoud, Colo.
Early, H. C.....Montevideo, Va.
Early, Isaac.....North Liberty, Ind.
Early, John.....Kalispeel, Mont.
Early, Mark D.....Elgin, Ill.
Early, M. G.....Nokesville, Va.
Early, S. P.....Union Bridge, Md.
Eavey, George W.....Lima, Ohio.
Ebert, Otis.....Laureldale, W. Va.
Ebersole, Martin.....Kinzer, Pa.
Eby, B. Z.....Manheim, Pa.
Eby, D. B.....Sunnyside, Wash.
Eby, D. F.....Westfield, Ind.
Eby, Enoch.....2438 Smith St., Ft. Wayne, Ind.
Eby, E. H.....McPherson, Kans.
Eby, Henry H.....Eldorado, Ohio.
Eby, I.....New Germantown, Pa.
Eby, Ira P.....Poplar Bluff, Mo.
Eby, J.....New Germantown, Pa.
Eby, J. G.....Beattie, Kans.
Eby, Josiah.....Dayton, Ohio.
Eby, L. H.....2438 Smith St., Ft. Wayne, Ind.
Eby, S. M.....Nezperce, Idaho.
Ecker, D. R.....Walnut Bottom, Pa.
Ecker, G.....Uniontown, Md.
Eckerle, P. F.....Lanark, Ill.
Edgecomb, S.....Ripley, Okla. T.
Edris, E. W.....Fredericksburg, Pa.
Edwards, Robert.....Erwin, Tenn.
Ehlers, Henry.....Littlerock, Mo.
Eicher, J K.....Kecksburg. Pa
Eikenberry, H.....Kearney, Nebr.
Eikenberry, Eph.....McPherson, Kans.
Eikenberry, I. M.....18 Aberdeen St., Chicago, Ill.
Eikenberry, J.....R. R. No. 2, Huntington, Ind.
Eikenberry, J. E.....DesMoines, Iowa.
Eikenberry, J. F.....Kearney, Nebr.
Eikenberry, J. W.....Mound Valley, Kans.
Eikenberry, W. H.....Reading, Minn.
Eikenberry, Morris W.....Dallas Center, Iowa.
Eikenberry, W. L.....Mt. Morris, Ill.
Eiler, Calvin F.....Curryville, Ind.
Eisenberg, J. Y.....Royersford, Pa.
Eisenbise, John.....Morrill, Kans.
Eisenbise, P. J.....Sabetha, Kans.
Eisenbise, T. A.....Morrill, Kans.
Eisenbise, W. G.....Waddams Grove, Ill.
Eisenbise, W. H.....Mt. Carroll, Ill.
Eisenhour, M. A.....New Paris, Ind.
Eldridge, William.....Cumbo, Va.
Elgin, William.....Charity, Va.
Ellenberger, G. W.....R. R. No. 2, Lathrop, Mo.
Ellenberger, J. E.....Polo, Mo.
Ellenberger, W. S.....Polo, Mo.

Eller, C. E.....Salem, Va.
Eller, D. Newton.....Daleville, Va.
Eller, G. R.....Moline, Kans.
Elliott, G. W.....Nickerson, Kans.
Elliott, J. M.....Rockyford, Colo.
Elliott, L. E.....Welsh Run, Pa.
Ellis, J. J.....Baltimore, Md.
Ellis, O. C.....River, Ind.
Elrod, S. L.....Piedmont, Kans.
Elson, J. H.....R. R. No. 1, Hudson, Ind.
Emerick, I.....Strinestown, Pa.
Emley, B. F.....Huntington, Ind.
Emmert, M. W.....Mt. Morris, Ill.
England, W. F.....Ashland, Ohio.
Englar, W. P.....Uniontown, Md.
Ennis, David E.....R. R. 1, Neosho, Mo.
Ennis, M. M.....Fruitdale, Ala.
Erbaugh, G.....R. R. No. 4, Dayton, Ohio.
Ernstm, John.....R. R. No. 3, Burr Oak, Kans.
Eshelman, D. E.....Leesburg, Ill.
Eshelman, D. M.....Florin, Pa.
Eshelman, M. M.....Tropico, Cal.
Etter, David.....Hanoverdale, Pa.
Etter, Henry.....Beautiful, Pa.
Etter, Henry.....Kidder, Mo.
Evans, Alex.....Fayetteville, W. Va.
Evans, Richard.....Caldwell, Iowa.
Eversole, S. N.....Bremen, Ind.
Eversole, S. P.....Bremen, Ind.
Everson, T.....Whitesville, Ind.
Everts, J. D.....Wilsons Mills, W. Va.
Fadely, H. S.....Honeycreek, Ind.
Fahnestock, N. B.....Manheim, Pa.
Fahnestock, S. B.....Manheim, Pa.
Fahrney, Callo.....Prairie City, Iowa.
Fahrney, L. E.....Nickerson, Kans.
Fahrney, P. D.....Frederick, Md.
Fahrney, L. E.....Sterling, Kans.
Faidley, H. E.....Burroak, Kans.
Fair, C. G.....Garrett, Ind.
Falkenstein, Geo. N.....Elizabethtown, Pa.
Farneman, F.....DesMoines, Iowa.
Fasnacht, Urias C.....Quarryville, Pa.
Faw, C. R.....Salem, N. C.
Faw, Enoch.....North Yakima, Wash.
Feightner, Levi...E. Fourth St., Mansfield, Ohio.
Felthouse, J. V.....Elkhart, Ind.
Ferguson, I. B.....Husband, Pa.
Ferrel, A. J.....Burr Oak, Ind.
Fesler, Frederick.....Anderson, Ind.
Fidler, J. W.....Brookville, Ohio.
Field, Louis.....Pilgrim, Ky.
Figures, Robert.....Midvale, Va.
Fike, Aaron.....Eglon, W. Va.
Fike, D. M.....Carleton, Nebr.
Fike, Emra T.....Eglon, W. Va.
Fike, Geo. D.....Nampa, Idaho.
Fike, Jonas.....Eglon, W. Va.
Fike, J. H.....Middlebury, Ind.
Fike, John S.....Eglon, W. Va.
Fike, Moses.....Eglon, W. Va.
Fike, S. A.....Eglon, W. Va.
Fike, S. K.....Grantsville, Md.
Fike, S. W.....Elliottsville, Pa.
Fike, Tobias S.....Brookside, W. Va.
Filbrun, B. F.....Auburn, Ill.
Filbrun, D. S.....Brandt, Ohio.
Filbrun, J. J.....Worthington, Minn.
Fillmore, A. G.....Cushing, Okla. T.
Fink, S.....Geneva, Ind.
Finnell, V. C.....Uniontown, Pa.
Finnel, Virgil C.....Mt. Union, W. Va.
Finney, Wm.....Ft. Wayne, Ind.
Fiscel, Emmery.....Yale, Iowa.
Fishbaugher, H.....R. R. No. 1, Preston, Minn.
Fishburn, Geo. A.....McPherson, Kans.
Fisher, Enos.....South Haven, Mich.
Fisher, Frank.....Mexico, Ind.
Fisher, Ira.....Colfax, Ind.
Fisher, Irvin.....Mexico, Ind.
Fisher, Noah.....Andrews, Ind.
Fisher, P. A.....St. Albans, W. Va.
Fisher, Silas.....Mexico, Ind.
Fitz, Conrad.....Redcloud, Nebr.
Fitzwater, L. W.....Beverly, Kans.
Fitzwater, P. B.....Sidney, Ohio.

Fitzwater, S. W.....Dovesville, Va.
Flack, L. H.....Ottawa, Kans.
Fleming, Jas. W.....Purgitsville, W. Va.
Fleshman, L. A.....Lindside, W. Va.
Flohr, J. R.....Fountaindale, Pa.
Flohr, Leonard J.....Thurmont, Md.
Flora, A. W.....Maxwell, Iowa.
Flora, John.....Russiaville, Ind.
Flora, M. A.....Helms, Va.
Flora, Riley.....Flora, Ind.
Flora, Riley.....Dugwell, Va.
Flory, David.....Nashville, Mich.
Flory, D. C.....Newhope, Va.
Flory, Ezra.....West Milton, Ohio.
Flory, Geo. B.....Lipscomb, Va.
Flory, George B.....Helms, Va.
Flory, Henry.....Defiance, Ohio.
Flory, Jacob.....Jewell, Ohio.
Flory, John.....Jewell, Ohio.
Flory, James.....Shickley, Nebr.
Flory, Michael.....Girard, Ill.
Flory, N. B.....Pleasantdale, W. Va.
Flory, Samuel.....South English, Iowa.
Flory, S. H.....Nokesville, Va.
Flory, S. I.....Stuarts Draft, Va.
Fluck, J. B.....Loysburg, Pa.
Fogelsanger, J. R.....Shippensburg, Pa.
Fogle, Caleb.....Nampa, Idaho.
Folger, W. W.....R. R. 1, Osceola, Iowa.
Follis, John.....Lenox, Iowa.
Foltz, S.....Bostetter, Md.
Forney, Benj.....Navarre, Kans
Forney, C.....Parkersburg, Ill.
Forney, D. H.....Yale, Nebr.
Forney, E.....Lordsburg, Cal.
Forney, Henry.....Chenoa, Ill.
Forney, Hiram.....Goshen, Ind.
Forney, Milton G.....East Petersburg, Pa.
Forney, Peter.....Glendale, Ariz.
Forney, S. M.....Kearney, Nebr.
Forrer, John.....Stuarts Draft, Va.
Forrer, Samuel.....Herington, Kans.
Foss, Louis.....Lagrange, N. C.
Foster, Joseph F.....Luray, Va.
Foster, Jos. Jr.....Luray, Va.
Foster, O. D.....North Manchester, Ind.
Foust, D. A.....Lemasters, Pa.
Fouts, S. S.....Salem, Ill.
Fox, E S.....Heizer, Kans.
Franklin, W. H., R. R. No. 8, New Windsor, Md.
Franklin, W. K.....Lordsburg, Cal.
Frantz, Abram.....Dawson, W. Va.
Frantz, David.....Cerrogordo, Ill.
Frantz, Elmer E.....North Manchester, Ind.
Frantz, E.....McPherson, Kans.
Frantz, Isaac.....Pleasant Hill, Ohio.
Frantz, J. C.....Laureldale, W. Va.
Frantz, John F.....Wabash, Ind.
Frantz, J. L.....Bellefontaine, Ohio.
Frantz, J. R.....Beattie, Kans.
Frederic, C.....Grundy Center, Iowa.
Frederick, J. E.....Rodney, Mich.
Freeman, D. R.....Winamac, Ind.
Fretz, William.....South Hatfield, Pa.
Friedly, John.....Gooseneck, W. Va.
Friend, G. H.....Edmond, Kans.
Fry, Henry.....Atwood, Kans.
Fry, W. H.....Scalp Level, Pa.
Frye, A. B.....Maryville, Tenn.
Fryfogle, Addison.....Belpre, Kans.
Frymoyer, C. T.....East Salem, Pa.
Fulk, George H.....Genoa, Va.
Fuller, Harry.....Oakwood, Ohio.
Funderburgh, J. C.....Rockyford, Colo.
Funk, Boyte H.....Bedford City, Va.
Funk, J.....Conway Springs, Kans.
Funk, Peter.....Gallion, Iowa.
Funk, S. W.....Santa Ana, Calif.
Fyock, Abram....Griffiths Store, Johnstown, Pa.
Fyock, J. W.....Purchase Line, Pa.
Fyock, S. H.....Johnstown, Pa.
Gable, Eli.....South Bend, Ind.
Gable, John.....Richland, Iowa.
Gaga, W. M.....Little Rock, Mo.
Gans, Lewis A.....York, N. Dak.
Garber, A. D.....Mt. Sidney, Va.
Garber, B. B.....Newhope, Va.
Garber, B. F.....Hybla, Va.
Garber, C. S.....Ft. Scott, Kans.
Garber, D. B.....Hanfield, Ind.
Garber, J.....Greenmount, Va.
Garber, Joel.....Garber, Mo.
Garber, J. A., 219 C St., S. E., Washington, D. C.
Garber, Jacob.....Dayton, Ohio.
Garber, J. C.....Barrenridge, Va.
Garber, J. H.....Newmarket, Va.
Garber, J. R.....Rockwell City, Kans.
Garber, Levi.....Mt. Sidney, Va.
Garber, P.....Weyers Cave, Va.
Garber, Simon.....Fremont, Ohio.
Garber, S. D.....R. R. 1, Mosheim, Tenn.
Garber, S. H.....Jonesboro, Tenn.
Garber, S. W., 1010 N. Church St., Decatur, Ill.
Garland, John C.....Pleasantridge, Pa.
Garman, P. S.....Lawrenceburg, Tenn.
Garner, C. M.....Grundy Center, Iowa.
Garnes, J. D.....Beautiful, Pa.
Garst, Isaac B.....R. R. 1, Overbrook, Kans.
Garst, J. H.....Blountville, Tenn.
Garst, J. O.....R. R. No. 6, Dayton, Ohio.
Garst, N. H.....Medley, Va.
Garst, Noah N.....Sevensprings, N. C.
Garver, D. M.....Farmersville, Ohio.
Garver, J. E.....Shirleysburg, Pa.
Garver, Samuel.....Risley, Ohio.
Gauby, J. M.....Washington, Kans.
Gauby, M. D.....Washington, Kans.
Gault, Samuel.....Bowbells, N. Dak.
Gaunt, W. A.....Elklick, Pa.
George, T. Ezra.....Quinter, Kans.
Gephart, J. W.....Arkadelphia, Ark.
Gerdes, David.....R. R. 3, Sterling, Ill.
Gibble, C. R.....Brunnersville, Pa.
Gibble, Hiram.....Manheim, Pa.
Gibble, Isaac.....Hemet, Cal.
Gibbs, Chas. B.....Bolar, Va.
Gibbs, Wm.....Bolar, Va.
Gibson, Chas. C.....Chatham, Ill.
Gibson, Cullen C.....Girard, Ill.
Gibson, D. B.....Cerrogordo, Ill.
Gibson, G. W.....Girard, Ill.
Gibson, Javan.....Girard, Ill.
Giffin, E. J.....Garnett, Kans.
Gigax, Godfrey.....Paola, Kans.
Gilbert, Frank.....Carlisle, Ark.
Gilbert, G. B.....Margaretville, Tenn.
Gilbert, J. Z.....Daleville, Va.
Gilbert, Silas.....Ivester, Iowa.
Gillett, C. E.....Camp Verde, Ariz.
Gillett, Ola.....Ash Fork, Arizona.
Gillet, Ola E.....Camp Verde, Ariz.
Gilliam, H.....Fredericksburg, Iowa.
Ginrich, A. B.....Fontana, Pa.
Gish, J. W.....Holmesville, Nebr.
Gish, R. G.....Deer Park, Tex.
Gish, W. B.....Thomas, Okla. T.
Glick, David.....LaMonte, Mo.
Glick, Joel.....Hopkins, Mo.
Glick, J. A.....Ames, Okla.
Glick, J. A.....Uniontown, Pa.
Glick, Jacob D.....Lilly, Va.
Glotfelty, Wm. N.....Batavia, Iowa.
Gnagy, Harvey.....Garrison, Iowa.
Gnagey, Joel.....Meyersdale, Pa.
Gochenour, E.....Bigmount, Pa.
Goldizen, John C.....Hopeville, W. Va.
Good, M. J.....New Market, Va.
Gordon, J. H.....Jet, Okla. T.
Gorham, A. L.....Cushing, Okla. T.
Goshorn, B. F.....Clay City, Ind.
Goshorn, E. N.....Ladoga, Ind.
Goshorn, G. V.....Clay City, Ind.
Goshorn, R. R.....Clay City, Ind.
Gotwalls, Jacob Z.....Oaks, Pa.
Goubeau, J. C.....Celina, Ohio.
Goughnour, J. Q.....Elkhart, Iowa.
Goughnour, S. M.....Ankeny, Iowa.
Grady, George W.....Riverton, W. Va.
Grady, Isaac S.....Syracuse, Ind.
Graham, J. H.....Snowville, Ohio.
Grater, A. L.....Royersford, Pa.
Grater, J. W.....959 High St., Pottstown, Pa.

Grater, W. H.....Malvern, Ill.
Gray, E. D.....Limestone, Tenn.
Gray, S. S.....Warriorsmark, Pa.
Graybill, Geo.....Brughs Mill, Va.
Graybill, Israel.....Penn, Pa.
Graybill, J.....Brughs Mill, Va.
Graybill, John G.....Ephrata, Pa.
Graybill, J. H.....Nampa, Idaho.
Graybill, R.....R. R. No. 2, Lititz, Pa.
Green, J. T.....Lonaconing, Md.
Green, Louis.....Cubage, Ky.
Greenwood, J. W.....Cabool, Mo.
Griffeth, H. M.....Brummett, N. C.
Gripe, N. S.....Thomas, Okla. T.
Grisso, Jacob.....Moomaw, Va.
Groff, Hershey.....Bareville, Pa.
Groff, Joseph.....Covington, Ohio.
Groff, Nathan.....North Star, Ohio.
Gross, Jesse.....Rogersville, Tenn.
Grossnickle, S. P.....Edenton, Ohio.
Groves, C. M.....Overhill, W. Va.
Groves, J.....Hartford City, Ind.
Gruber, C. A.....Fairfield, Ill.
Guinn, Isaiah.....Heath, Ind.
Gump, H.....Tippecanoe City, Ohio.
Gump, Jeremiah.....Ari, Ind.
Gump, Jesse A.....Ari, Ind.
Gump, S. S.....North Manchester, Ind.
Gustin, D. W.....Middletown, Ind.
Guthrie, Joseph.....Fearer, Md.
Guthrie, J. L.....Herring, Ohio.
Guthrie, W. R.....Herring, Ohio.
Guyer, Herman S.....Loysburg, Pa.
Gwin, J. N.....Lewiston, Idaho.
Hackman, Jacob.....Disston, Pa.
Hagerman, Geo.....Toddville, Iowa.
Hahn, J.....Lakeside, Ind.
Hahn, M. L.....Pleasant Mound, Ill.
Hahn, M. W.....North Georgetown, Ohio.
Haines, A. H.....Huntingdon, Pa.
Haldeman, Samuel.....Morrill, Kans.
Hale, Darlin.....Bourbon, Ind.
Hall, J. Frank.....Hillsdale, Wis.
Hall, S. D.....Valley, Ark.
Hall, Wm. I.....Marysville, Va.
Hamilton, W J.....R. R. 3, Morgantown, W. Va.
Hamilton, Walter.....Mt. Union, W. Va.
Hamstead, Obed.....Eglon, W. Va.
Hanawalt, Geo.....Boucher, Pa.
Hanawalt, Harvey M.....Boucher, Pa.
Hanawalt, Harvey V.....Ligonier Valley, Pa.
Hanawalt, W. C.....Lordsburg, Calif.
Handy, Wm. H.....Parsons, N. Car.
Hanson, Edward M.....Cedar, Ind.
Hantz, J. F.....Abilene, Kans.
Harader, C.....Arkansas City, Kans.
Harader, I. L.....Payette, Idaho.
Harader, L.....Arkansas City, Kans.
Harden, T.....Hyndman, Pa.
Hardman, Martin....R. R. No. 1, Scottville, Mich.
Hardy, James.....Olathe, Kans.
Harlacher, J. A.....East Berlin, Pa.
Harman, A.....Falcon, Va.
Harman, Asa, Sr.....Harman, W. Va.
Harman, B. J.....Bladensburg, Iowa.
Harman, Wm.....Tontogany, Ohio.
Harnish, Jacob.....Dorrance, Kans.
Harp, Geo. S.....Ellerton, Md.
Harp, James.....Continental, Ohio.
Harrell, E. B.....Brummett, N. C.
Harris, Isham.....Grangeville, Mo.
Harris, I. L.....Cabool, Mo.
Harris, James P.....David, Mo.
Harris, W. D.....Woods Dale, Kans.
Harrison, John C.....Conemaugh, Pa.
Harrold, A. W.....Columbiana, Ohio.
Harshbarger, C.....Johnstown, Pa.
Harshbarger, Isaac.....Girard, Ill.
Harshbarger, J.....Johnstown, Pa.
Harshbarger, J. P.....McPherson, Kans.
Harshbarger, John W.....Jeffersonville, Ill.
Harshbarger, J. W.....Girard, Ill.
Harshbarger, Wm. R.....Ladoga, Ind.
Hart, David.....Ari, Ind.
Harter, A. L.....Carrier, Okla. T.
Hartman, D. B.....Woodward, Okla.

Hartsough, J.....New Paris, Ind.
Hartsough, J.....Grand Harbor, N. Dak.
Hartsough, John.....Knox, Ind.
Harvey, Amos.....Jasper, Mo.
Harvey, William.....Jasper, Mo.
Haskell, Harvey P.....Ingalls, Ind.
Hatcher, Wm. L.....R. R. No. 3, Kokomo, Ind.
Haughtelin, Irving.....Panora, Iowa.
Haughtelin, J. D.....Panora, Iowa.
Hawbaker, A. W.....Brethren, Mich.
Hawke, M. R.....Childress, Tenn.
Hay, Frank E.....R. R. 1, Hagerstown, Ind.
Hays, Daniel.....Broadway, Va.
Hays, J. S.....Cherrybox, Mo.
Hazlett, James L.....R. R. No. 1, Rossville, Ind.
Heckler, J. Y.....Alvo, Nebr.
Heckman, C. T.....Pansy, Kans.
Heckman, John.....Polo, Ill.
Heckman, K.....Norcatur, Kans.
Heckman, Wm. T.....Oakley, Ill.
Heestand, A. I.....Rittman, Ohio.
Heestand, Eli L.....Elkhart, Ind.
Heeter, G. B.....Burnetts Creek, Ind.
Heeter, N. B.....R. R. No. 3, Goshen, Ind.
Hege, George.....Williamson, Pa.
Heim, Elmer N.....North Liberty, Ind.
Heiny, D. B.....Shickley, Nebr.
Heiple, Theo.....Listie, Pa.
Heistand, Jacob.....Hoaglin, Ohio.
Heisy, Martin.....Cornwall, Pa.
Heitz, S.....Cerrogordo, Ill.
Helfer, P.....Granger, Ohio.
Heller, Jacob.....Decatur, Ind.
Helm, C. A.....Canaan, Ohio.
Helman, Howard H.....
.....1232 Harrisburg Ave, Canton, Ohio.
Helman, J. Q.....R. R. 2, Union City, Ind.
Hendrickson, D. C.....West Milton, Ohio.
Henricks, S. F.....R. R. No. 2, Plymouth, Ind.
Henry, Samuel.....Laton, Calif.
Hensley, Joel.....Higgins, N. C.
Herman, Michael.....Adair, Iowa.
Herr, John.....Myerstown, Pa.
Hershberger, I. A. B.....Vinton, Va.
Hershberger, J. S.....Everett, Pa.
Hershberger, S.....R. R. No. 1, Everett, Pa.
Hershey, Daniel.....Mt. Morris, Ill.
Hershey, E.....Gettysburg, Ohio.
Hertzler, Ephraim, 1411 Haskell, Lawrence, Kans.
Hertzler, J.....Pawnee Rock, Kans.
Hertzler, John.....Bethel, Pa.
Hertzler, S. H.....Elizabethtown, Pa.
Hertzog, P. H.....Olathe, Kans.
Hess, Aaron.....Goshen, Ind.
Hess, Wm.....Goshen, Ind.
Hetrick, D. A.....Deanville, Pa.
Hetrick, J. P.....Pottstown, Pa.
Hiatt, Elihu.....Rigdon, Ind.
Hiatt, Nathan C.....Atlantic, Iowa.
Hicks, C. M.....Hicksville, Md.
Hicks, Oliver Z.....Brooklyn, Ill.
Hieshman, Geo.....Wardensville, W. Va.
Highbarger, O. S.....Hagerstown, Md.
Hilbert, John B.....Jonesboro, Tenn.
Hildebrand, C.....South Bend, Ind.
Hildebrand, D.....Conemaugh, Pa.
Hildebrand, J. D.....Mound City, Mo.
Hilderbrand, Jacob.....Walkerton, Ind.
Hilkey, J. E.....Overbrook, Kans.
Hill, James.....R. R. 1, Arcadia, Ind.
Hillery, Lemuel.....Goshen, Ind.
Himes, W. B.....Dorrance, Kans.
Hinegardner, B. D.....Lost City, W. Va.
Hochstetler, E. K.....Pocahontas, Pa.
Hochstettler, D.....Cove, Md.
Hochsettler, J.....R. R., Millersburg, Ohio.
Hockelby, George.....Ash Fork, Arizona.
Hockman, J.....Pleasantdale, W. Va.
Hodge, Josiah.....Pineyflats, Tenn.
Hodgden, D.....Huntington, Ind.
Hodgden, M. O.....Galesburg, Kans.
Hodgden, S.....Galesburg, Kans.
Hoff, C. S.....Victor, Kans.
Hoff, E. B.....North Manchester, Ind.
Hoffert, H. A.....McPherson, Kans.
Hoffman, J. P.....Argos, Ind.

Hoffman, Martin.....Onward, Ind.
Hohf, D. B.....Smiths Station, Pa.
Hoke, Henry.....Rehoboth, Ind.
Hoke, Jonas.....Leetonia, Ohio.
Hoke, Levi.....Goshen, Ind.
Holder, Daniel.....Batavia, Iowa.
Holder, Joseph.....Hagerstown, Ind.
Holderman, C.....Carthage, Mo.
Holderman, Jacob.....Lost Springs, Kans.
Holler, George.....Dayton, Ohio.
Holler, George.....Huntington, Ind.
Holler, John.....Valley, Okla. T.
Hollinger, Adam.....Allen, Pa.
Hollinger, Albert.....Vienna, Va.
Hollinger, A. K.....Shippensburg, Pa.
Hollinger, A. M.....Mooredale, Pa.
Hollinger, D.....Greenville, Ohio.
Hollinger, Daniel.....Astoria, Ill.
Hollinger, Henry.....R. R. 4, Lebanon, Pa.
Hollinger, J.....Greenspring, Pa.
Hollinger, Jacob.....North Manchester, Ind.
Hollinger, Jesse.....Manvel, Tex.
Hollinger, John.....Russell, Kans.
Hollinger, John, 417 N Charlotte St., Lancaster, Pa.
Hollinger, Moses.....Baker, Ohio.
Holloway, J.....Centerview, Mo.
Holmes, Eli.....Smithville, Ohio.
Holsberry, J. K.....Kirt, W. Va.
Holsinger, C. S.....Laton, Calif.
Holsinger, D. R.....Laton, Calif.
Holsinger, J. L.....Bakers Summit, Pa.
Holsinger, J. S.....Nokesville, Va.
Holsinger, L. F.....New Enterprise, Pa.
Holsinger, L. T.....Pyrmont, Ind.
Holsinger, M.....Prymont, Ind.
Holsopple, F. F.....Huntingdon, Pa.
Holsopple, Ira C.....Pottstown, Pa.
Holsopple, J.....Geistown, Pa.
Holsopple, Joseph.....Indiana, Pa.
Holsopple, W. W.....R. R., Versailles, Mo.
Honberger, S. A.....Roanoke, Ill.
Honeyman, B. F.....Dayton, Ohio.
Hooper, C. J.....Oakland, Kans.
Hooper, J. E.....Oakland, Kans.
Hoover, David F....R. R. No. 2, Middletown, Ind.
Hoover, David E.....Garrett, Ind.
Hoover, Isaac L.....Lone Star, Kans.
Hoover, J. J.....Sabetha, Kans.
Hoover, J. L.....Sulphur Springs, Ind.
Hoover, Jonathan.....Oran, Ohio.
Hoover, O. P.....Huntingdon, Pa.
Hoover, Silas.....Bills, Pa.
Hoover, Tobias.....Munson, Ohio.
Hoover, W. I. T.....North Manchester, Ind.
Hoover, W. N.....Roaring Spring, Pa.
Hooper, C. J.....Oakland, Kans.
Hoppock, J. D.....Sergeantsville, N. J.
Hopwood, G. W.....Deepriver, Iowa.
Horn, Elijah.....Roseville, Ohio.
Horner, D. D.....Jones Mills, Pa.
Horning, Jonas.....West Alexandria, Ohio.
Horning, S.....New Lebanon, Ohio.
Horning, S. H.....Frederick, S. Dak.
Horning, W. W.....Frederick, S. Dak.
Horst, A. B.....Munson, Ohio.
Hosfeld, C. F.....Shippensburg, Pa.
Hostetler, D. W.....Onward, Ind.
Hostetler, E. K.....Pocohontas, Pa.
Hottel, Benj.....Richland Center, Pa.
Hottenstein, Amos.....East Petersburg, Pa.
Houk, Peter.....Russiaville, Ind.
Hovatter, John.....Hovatter, W. Va.
Howard, I. J.....Hartford City, Ind.
Howard, L.....Stevensville, Mich.
Howe, W. M., 400 W. Marshall, Norristown, Pa.
Hoxie, G. W.....Williams, Oregon.
Huber, Calvin A.....Goshen, Ind.
Huber, Lewis.....Berne, Ind.
Hudson, J. L.....Oakley, Ill.
Huffert, Henry.....Carleton, Nebr.
Hufford, D. A.....Cando, N. Dak.
Hufford, Isaac.....Clarion, Mich.
Huffman, J. B. F.....Brand, Va.
Huffman, James W.....Luray, Va.
Huffman, Lewis.....Mt. Zion, Ind.
Huffman, Peter.....Elkhart, Ind.

Hugendougler, J.....Harrisonville, Mo.
Hull, A.....York Springs, Pa.
Hull, R. T.....Bakersville, Pa.
Hulse, F. M.....Ashland, Oregon.
Humbarger, John.....Abilene, Kans.
Humbarger, Loren.....Columbia City, Ind.
Hummer, Fred.....Portland, Ind.
Hummer, S. S.....Colchester, Ill.
Hutchison, A.....McPherson, Kans.
Hutchison, J. A.....Cordova, Md.
Hutchinson, A.....Bluefield, W. Va.
Hutchinson, Geo.....Lindside, W. Va.
Hyde, R.....Sandbrook, N. J.
Hyer, E.....R. R. No. 6, Dayton, Ohio.
Hyer, Leonard.....Columbia City, Ind.
Hylton, Austin.....Santos, Va.
Hylton, A. N.....Willis, Va.
Hylton, B. B.....Ohio, Mo.
Hylton, C. D.....Trinity, Va.
Hylton, H. P.....Coulson, Va.
Hylton, Jacob.....Nasturtium, Va.
Hylton, John W. B.....Dunlap, Kans.
Hylton, Joseph.....Pax, Va.
Hylton, Joseph B.....Idumea, Mo.
Hylton, S. E.....Santos, Va.
Idleman, R. T.....Maysville, W. Va.
Ihrig, L. B.....Avery, Mo.
Ikenberry, Henry.....Wirtz, Va.
Ikenberry, John.....Quinter, Kans.
Ikenberry, J. W.....Daleville, Va.
Ikenberry, L. D.....North Manchester, Ind.
Ikenberry, Morris.....Panora, Iowa.
Ikenberry, S. M.....Helms, Va.
Imler, T. F.....Elgin, Ill.
Irvin, David M.....Orrville, Ohio.
Isenburg, W. D.....Gillenwater, Tenn.
Ives, Allen.....Centralia, Wash.
Jamieson, B. F.....Delta, W. Va.
Jamison, Geo. M.....Arritts, Va.
Jamison, John.....Potts Creek, Va.
Jarboe, J. W.....Lovewell, Kans.
Jellison, J. H.....R. R. 5, Vincennes, Ind
John, C.....Olathe, Mo.
John, E. E.....Leeton, Mo.
John, J. J.....North Manchester, Ind.
Johnson, I. C.....Waterloo, Iowa.
Johnson, Stephen.....Nezperce, Idaho.
Johnson, Wm....1543 Orange St., Wichita, Kans.
Johnston, J. Edward.....Woodland, Iowa.
Jones, Henry.....West Milton, Ohio.
Jones, J. E.....Grundy Center, Iowa.
Jones, Joseph.....Girard, Ill.
Jones, Louis.....Cubage, Ky.
Jones, S. P.....Melvin Hill, N. C.
Jones, Wm.....Syracuse, Ind.
Jordan, John.....Exeter, Nebr.
Jordan, J. L.....Griesel, Mo.
Joseph, John E.....Nappanee, Ind.
Joyce, E. E.....Barron, Wis.
Julius, Aaron.....Dospalos, Cal.
Kagey, A. J.....Mt. Jackson, Va.
Kagey, Jos. M.....Dayton, Va.
Kahle, Walter.....New Hope, W. Va.
Kahler, J. F.....Louisville, Ohio.
Karns, Gabriel.....Eaton, Ind.
Katherman, S. B.....Lawrence, Kans.
Kauffman, J. S.....Ayr, Ind.
Kauffman, S.....Oakland Mills, Pa.
Kaylor, Hiram E.....West Green Tree, Pa.
Keim, Howard H.....Ladoga, Ind.
Keim, L. M.....Smedley, Pa.
Keiser, E. T.....Lordsburg, Cal.
Keiser, J. W.....Primrose, Ohio.
Keiser, Thos.....Lordsburg, Cal.
Keith, C. W.....Brethren, Mich.
Keith, Jacob F.....Campcreek, Va.
Keith, Z.....Santos, Va.
Keller, D. H.....Nora Springs, Iowa.
Keller, I. B.....R. R. 2, Ephrata, Pa.
Keller, H.....North Liberty, Ohio.
Keller, J. E.....Tipton, Iowa.
Keller, J. H.....Richland, Iowa
Keller, John H.....Tolma. Pa.
Keller, Jacob S.....Mercersburg, Pa.
Keller, Michael.....Nickerson, Kans.
Keller, Samuel.....Bourbon, Ind.

Kelley, H. M.....Burlington, W. Va.
Kelso, Jonathan.....Carleton, Nebr.
Keltner, Lewis E., 1419 Hale St., Denver, Colo.
Keltner, P. R.....702 E. Ninth St., Sterling, Ill.
Kendall, Amos.....Plevna, Ind.
Kendig, E. D.....Bridgewater, Va.
Kenepp, Samuel.....Bowbells, N. Dak.
Kennedy, James.....Camden, Ind.
Kepner, Jacob.....Carson City, Mich
Kesler, B. E.....Farrenburg, Mo.
Kessler, J.....Pleasant Home, Ohio.
Key, Isaac.....Leach, Ind.
Kidwell, E. M.....Decatur, Tex.
Kilhefner, D. K.....Ephrata, Pa.
Killian, J. W.....Hicksville, Ohio.
Killingsworth, A.....Rainey, Mo.
Kilpatrick, J. W.....Saluda, N. C.
Kimmel, H. H.....Lavansville, Pa.
Kimmel, J. T.....Hartville, Ohio.
Kimmel, Lewis.....Elderton, Pa.
Kindig, J. J.....Roseland, Nebr.
Kindig, J. R.....Sport, Va.
King, Joshua Y.....Griffin, Md.
Kinsey, Lewis.....Hagerstown, Ind.
Kinsley, Chas.....Hartville, Ohio.
Kintner, Edward, 752 W. High St., Lima, Ohio.
Kintner, Jacob.....Sherwood, Ohio.
Kintner, W. I.....Raymond, Ohio.
Kinzie, J. H.....Haxtum, Colo.
Kirakofe, B. A.....Stover, Va.
Kirk, D. W.....Colfax, W. Va.
Kirklin, J. R.....R. R. No. 7, Muncie, Ind.
Kitchen, A. R.....Waukesha, Pa.
Kitson, J. W.....Millersburg, Ind.
Kitson, J. W.....Primghar, Iowa.
Kitterman, G....R. R. No. 3, Hartford City, Ind.
Kittinger, B. F.....Ambler, Pa.
Klein, Jesse R.....Johnsville, Md.
Klepinger, A. L.....R. R. 10, Dayton, Ohio.
Klepinger, W.....Dayton, Ohio.
Klepper, Peter.....Alumwell, Tenn.
Kline, J. H.....Cowans Depot, Va.
Kline, John L.....R. R. No. 2, Akron, Ind.
Kline, John M.....Midland, Va.
Kline, J. Samuel.....Broadway, Va.
Kline, M. B. E.....Broadway, Va.
Klipinger, Davis P,.....Pipe Creek, Ind.
Knavel, Peter.....Scalp Level, Pa.
Kniesley, D. S.....Harbor Springs, Mich.
Knisely, C. S.....R. R. 1, Everett, Pa.
Knisley, Geo.....Tatesville, Pa.
Knopsnyder, William.....Freed, Pa.
Kob, L. M.....Gardengrove, Iowa.
Koch, D. P.....Karle, Ohio.
Kolb, T. J.....Double Pipe Creek, Md.
Kollar, G. V.....New Philadelphia, Ohio.
Kollar, P.....New Philadelphia, Ohio.
Koontz, Jacob.....Loysburg, Pa.
Koontz, Wm.....Shadygrove, Pa.
Kopenhaver, Wm.....Pottsville, Pa.
Krabill, C.....Farmer, Ohio.
Krabill, J. P.....Prairie Depot, Ohio.
Kratz, William D.....R. R. 3, Telford, Pa.
Kreider, D.....South Whitley, Ind.
Kreider, Frank.....Goshen, Ind.
Kreider, Landa N., R. R. 1, South Whitley, Ind.
Kreider, Lawrence...R. R. No. 2, Bradford, Ohio.
Kreighbaum, H. W.....South Bend, Ind.
Kreps, Alfred.....Haven, N. Dak.
Kuhleman, August.....Pearl City, Ill.
Kulp, Isaac.....Graters Ford, Pa.
Kulp, J. S.....Dunlap, Ind.
Kuns, Geo. D.....Box 120, McPherson, Kans.
Kurtz, J. H.....Poland, Ohio.
Kutz, D.....De Turksville, Pa.
Lackey, W. E.....Charity, Va.
Lahman, C. W.....Franklin Grove, Ill.
Lahman, J. T.....New Market, Va.
Lair, John M.....Scottville, Mich.
Lake, D. B.....Harrisonville, Pa.
Lambert, Amby H.....Elizabethtown, Pa.
Lampin, J. C.....R. F. D. No. 3, Dixon, Ill.
Lampin, Wm.....Polo, Ill.
Landes, B.....Hollowtown, Ohio.
Landes, H.....Cerrogordo, Ill.
Landis, D.....Mechanicsburg, Pa.
Landis, D.....Hollowtown, Ohio.
Landis, Elias.....Richfield, Pa.
Landis, F. B.....Guthrie, Okla. T.
Landis, G. W.....Davenport, Okla.
Landis, Henry.....Flora, Ind.
Landis, J. A.....Manadahill, Pa.
Landis, J. H.....Honduras, Ind.
Landis, Joseph.....Gordon, Ohio.
Lane, J. R., 1411 Washington St., Huntingdon, Pa.
Lanham, Ocia C.....Bowbells, N. Dak.
Lanter, G. M.....Union City, Ind.
Lantz, S. E.....Thrall, Kans.
Lapp, Christ.....Moorefield, Nebr.
Larick, Henry.....Longmont, Colo.
Larimer, J.....Gross, Tenn.
Larkins, S. O.....Rowland Park, Baltimore, Md.
Laughrun, A. M.....Erwin, Tenn.
Laughrun, Marion.....Relief, N. C.
Lauver, G. M., 836 N. 21 St., Lincoln, Nebr.
Lawter, W.....R. R. 1, Greencastle, Ind.
Layman, J. T.....Newmarket, Va.
Leaman, W. H.....Madison, Kans.
Lear, John W.....Cerrogordo, Ill.
Leatherman, D.....New Carlisle, Ohio.
Leatherman, E. K.....Gettysburg, Pa.
Leatherman, G.....Harmony, Md.
Leatherman, Geo. W.....Keyser, W. Va.
Leatherman, I. W.....Madison, Kans.
Leatherman, J. B.....Burlington, W. Va.
Leatherman, J. M.....Purgitsville, W. Va.
Leatherman, J. N.....Purgitsville, W. Va.
Leatherman, J. R.....Wabasso, Fla.
Leavell, O. W.....Harlan, Iowa.
Leckrone, Em.....Silverlake, Ind.
Leckrone, O.....Glenford, Ohio.
Leckrone, S.....North Manchester, Ind.
Ledbetter, W. S.....Rogersville, Tenn.
Leedy, Amos.....Leedy, Okla. T.
Leedy, Joseph.....Andrews, Ind.
Leer, Benjamin.....Shipshewana, Ind.
Lefever, Elias B.....Ephrata, Pa.
Leftwich, J. P.....Gillaspie, Va.
Lehman, Franklin.....Pierson, Iowa.
Lehman, J.....Fortuna, Mo.
Lehman, J. B.....Crowson, Tenn.
Lehman, James P.....
.....508 W. Philadelphia St., York, Pa.
Lehman, L. J.....Geistown, Pa.
Lehman, Peter.....Chambersburg, Pa.
Lehmer, G. G.....Mechanicsburg, Pa.
Lehmer, S. G., 1207 Downey Ave., Los Angeles, Cal.
Lehner, John.....Upton, Pa.
Lentz, Chas. A.....Leeton, Mo.
Lentz, G. W.....Adrian, Mo.
Leonard, Bruce.....Hartford City, Ind.
Lerch, James M.....Knox, Ind.
Lerew, Isaac S.....Portis, Kans.
Lerew, Lewis.....Portis, Kans.
Leslie, Alonzo, General Delivery, St. Joseph, Mo.
Leslie, Eli, General Delivery, St. Joseph, Mo.
Lewis, Arthur.....R. R. 2, Rochester, Minn.
Lewis, A. J.....Medina, Va.
Lewis, C. A...412 Columbia Ave., Champaign, Ill.
Lewis, David H.....Solitude, N. C.
Lewis, J. G.....Medina, Va.
Lewis, S. E.....Roanoke, La.
Lewis, W. R.....Roanoke, La.
Lichtenwalter, A. B.....Neutral, Kans.
Lichty, W. H.....R. R., Waterloo, Iowa.
Lierly, Wm. R.....Clayton, Ill.
Light, Caleb.....Decatur, Nebr.
Light, H. E.....Mountville, Pa.
Light, J. B.....Greenspring, Ohio.
Lightner, B. F.....Gettysburg, Pa.
Lilligh, H.....Woburn, Ill.
Lilly, Andrew J.....Lawson, Tenn.
Lilly, H. J.....Lonoke, Ark.
Lilly, T.....Johnson City, Tenn.
Lingenfelter, M.....Canton, Ill.
Lint, C. G.....Meyersdale, Pa.
Livengood, Wm.....Wabash, Ind.
Lockard, E. L.....Bulltown, W. Va.
Long, Caleb.....Boonesboro, Md.
Long, Daniel H.....Nead, Ind.
Long, D. Victor.....Fairplay, Md.
Long, Em.....Bridgewater, Va.

Long, Ira E.....Alvordton, Ohio.
Long, I. S.....Goods Mills, Va.
Long, J. A.....800 W. Locust St., York, Pa.
Long, O. V.....R. R., Hanover, Pa.
Long, Peter.....Brighton, Ind.
Long, W. H.....Garrison, Iowa.
Long, W. J.....Bennett, Iowa.
Long, Walter S.....138
E. Upsall St., Germantown, Philadelphia, Pa.
Longanecker, Daniel.....Paola, Kans.
Longanecker, H. C.....Berthold, N. Dak.
Longanecker, J.....West Manchester, Ohio.
Longanecker, J. H.....Palmyra, Pa.
Longanecker, N.....Hartville, Ohio.
Loomis, Ed.....New Philadelphia, Ohio.
Love, L. F.....Oakes, Colo.
Lovegrove, J.....Creighton, Mo.
Lowry, Wm.....Martinsburg, W. Va.
Lowry, Wm. L.....Marlow, W. Va.
Lucas, H. C.....Prairie City, Ill.
Luke, George.....Center Kans.
Lutz, Ezra.....Chicago, Ill., Lena, Ill., R. R. 1
Lutz, G. H.,.....
1216 Guaranty Loan Bldg., Minneapolis, Minn.
Lutz, Orman H., 1515 N. 2nd St., St. Joseph, Mo.
Lytle, David.....Deshler, Ohio.
McAvoy, E. W.....Onega, W. Va.
McCann, W. J.....Carrington, N. Dak.
McCarthy, John S..R. R. No. 2, Pendleton, Ind.
McClane, John.....Knox, N. Dak.
McClure, M. J.....Cerrogordo, Ill.
McCrea, James.....Berwyn, Nebr.
McCue, B. M.....Juniata, Nebr.
McCune, R. F.....
..Cor. 5th and Hickory Sts., Ottawa, Kans.
McDonald, A. C.....Hardin, Mo.
McDowell, C. A.....123 Iron St., Johnstown, Pa.
McKeehan, E. K.....Jonesboro, Tenn.
McKimmey, J. A.....Metamora, Ohio.
McKimmey, P.....R. R. 1, Blissfield, Mich.
McLellan, W. P.....Litchfield, Nebr.
McMahon, John.....Sago, W. Va.
McMaster, Thomas G.....Waukesha, Pa.
McNelly, C.....31 Spring St., Batavia, Ill.
McNutt, C. S.....Adel, Iowa.
Macy, Lewis.....Fox, Mo.
Maddocks, D.....Roaring Spring, Pa.
Maddocks, T. B.....Clovercreek, Pa.
Madeira, C.....Milton Grove, Pa.
Mahle, Edward.....Fryburg, Pa.
Mahorney, J. W.....Brooks, Kans.
Main, J. C.....Ijamsville, Md.
Mahler, Geo.....Pioneer, Ohio.
Mallow, W. D.....Austin, Ohio.
Manon, Geo.....Gypsum City, Kans.
Mansfield, M.....Frederick, S. Dak.
Mantis, S.....Fredericktown, Ohio.
Mark, John.....Edon, Ohio.
Markey, E. A.....New Rockford, N. Dak.
Markley, John.....Walnut, Ind.
Marshall, E.....Hartford City, Ind.
Martin, A. L. B.....
.....134 Sylvan Terrace, Harrisburg, Pa.
Martin, Chas.....Martin, W. Va.
Martin, D. B.....Larned, Kans.
Martin, Harvey J.....Mason and Dixon, Pa.
Martin, Henry M.....Lanark, Ill.
Martin, J. F.....Delvin, Ohio.
Martin, N.....Hagerstown, Md.
Mason, John H.....Stet, Mo.
Masterson, B. F.....Inglewood, Cal.
Masterson, E. K.....McPherson, Kans.
Masterson, J. M.....Auburn, Ill.
Masterson, J. S.....Harrison, Okla.
Mathis, J.....Elkhart, Iowa.
Mathias, Oscar.....Glendora, Cal.
Mathias, S.....Mathias, W. Va.
Maust, C. H.....Charleston, Wash.
Maust, C. H.....Struble, Iowa.
Maust, H. F.....Ireton, Iowa.
Maust, S. P.....Meyersdale, Pa.
May, C. E. (colored)..... Washington, Ohio.
May, J. (colored).....Circleville, Ohio.
May, Saram.....Dovesville, Va.
Mays, J. C.....Cedarville, Mo.
Meck, Levi L.....Octavia, Nebr.

Mellott, Absalom.....Gem, Pa.
Merkey, J.....Washington, Kans.
Merrill, D. M.....Lonaconing, Md.
Messner, Peter B.....Lake Odessa, Mich.
Metz, C. W.....Elgin, Ill.
Metz, Daniel O.....Johnsville, Md.
Metzler, David.....Nappanee, Ind.
Metzler, Crist.....Wakarusa, Ind.
Metzler, J.....Wakarusa, Ind.
Meyer, J. W., Jr.....Fredericksburg, Pa.
Meyer, J. W., Sr.....Fredericksburg, Pa.
Meyers, Samuel.....Codorus, Pa.
Mickle, Thos. B.....Ryot, Pa.
Miller, Abednego.....Degraff, Ohio.
Miller, Alex.....Nappanee, Ind.
Miller, Alfred.....Carroll, Pa.
Miller, Andrew.....Eldorado, Ohio.
Miller, Anthony A.....Bolar, Va.
Miller, A. C.....Milnesville, Va.
Miller, A. F.....Booth, Kans.
Miller, Andrew G.....Walton, Kans.
Miller, A. L.....Ottobine, Va.
Miller, Benjamin.....Greenmount, Va.
Miller, B. B.....Greenmount, Va.
Miller, B. F.....Mt. Meridian, Va.
Miller, B. F.....Dallas Center, Iowa.
Miller, B. W.....Advance, Pa.
Miller, C. A.....Brazilton, Kans.
Miller, C. L.....Martinsburg, W. Va.
Miller, D.....Weyers Cave, Va.
Miller, D.....Mercersburg, Pa.
Miller, Daniel.....Fruitdale, Ala.
Miller, David.....Gasston, Ind.
Miller, D. A.....Kidder, Mo.
Miller, David A.....Filmore, N. Dak.
Miller, D. B.....Red River, Ohio.
Miller, David J.....Overhill, W. Va.
Miller, D. L.....Mt. Morris, Ill.
Miller, D. M.....Milledgeville, Ill.
Miller, D. P.....North English, Iowa.
Miller, D. P.....South Bend, Ind.
Miller, D. W.....Robins, Iowa.
Miller, E. C., 622 E. Wenger St., South Bend, Ind.
Miller, E. J.....Olathe, Kans.
Miller, E. S.....R. R. 22, Lineboro, Md.
Miller, George.....Frisco, Mo.
Miller, George H.....Mt. Carmel, Pa.
Miller, Geo. H.....Point, Pa.
Miller, Geo. W.....Clifton, N. C.
Miller, G. W.....Broadwater, Mo.
Miller, Henderson.....Comet, N. C.
Miller, Howard.....Elgin, Ill.
Miller, H. G.....Bridgewater, Va.
Miller, Isaac.....North Manchester, Ind.
Miller, Isaac A.....Nokesville, Va.
Miller, Isaac H.....Abbyville, Kans.
Miller, I. B.....Gettysburg, Ohio.
Miller, I. N.....Norborne, Mo.
Miller, Jonathan.....Comet, N. C.
Miller, Jos. A.....Sangerville, Va.
Miller, J. A.....Bridgewater, Va.
Miller, J. A.....Manvel, Tex.
Miller, J. A.....New Lisbon, Ind.
Miller, J. A.....Landess, Ind.
Miller, John A.....Oakville, Pa.
Miller, J. B.....Woodbury, Pa.
Miller, John B.....New Paris, Pa.
Miller, J. C.....Moores Store, Va.
Miller, John E..302½ W. Illinois St., Urbana, Ill.
Miller, J. H.....Goshen, Ind.
Miller, J. Kurtz, 1377 3rd Ave, Brooklyn, N. Y.
Miller, J. M.....Sunnyside, Md.
Miller, Joseph M.....Ottobine, Va.
Miller, J. R.....Nappanee, Ind.
Miller, J. W.....Stockport, Ind.
Miller, John W.....Malvern, Ill.
Miller, Lewis.....Clarks, La.
Miller, L. E.....Zion, N. Dak.
Miller, L. H.....Lost River, W. Va.
Miller, Martin.....R. R. No. 4, Marion, Ind.
Miller, M. B.....Spring Creek, Va.
Miller, M. C.....North Manchester, Ind.
Miller, N. J.....Mt. Morris, Ill.
Miller, Peter.....Jonesboro, Tenn.
Miller, P. S.....Roanoke, Va.
Miller, P. U.....Brotherton, Pa.

Miller, S.....West Alexandria, Ohio.
Miller, S. A.....Engles Mills, Md.
Miller, S. B.....
..337 N Carlin Ave S E, Cedar Rapids, Iowa.
Miller, S. C.....Brooklyn, Iowa.
Miller, S. D.....Mt. Sidney, Va.
Miller, S. G.....Bolivar, Pa.
Miller, S. H.....Sunnyside, Wash.
Miller, S. J.....McPherson, Kans.
Miller, S. M.....R. R., Waterloo, Iowa.
Miller, S. P.....New Sharon, Pa.
Miller, S. S.....Laplace, Ill.
Miller, Samuel T.....Stonewall, Va.
Miller, Thos. H.....Sellers, W. Va.
Miller, T. J.....Marcola, Oregon.
Miller, William.....Dillsburg, Pa.
Miller, Wm.....South Bend, Ind.
Miller, W. H.....Brazilton, Kans.
Miller, W. R.....466 Jackson Boul., Chicago, Ill.
Miller, W. T.....Keyser, W. Va.
Millspaugh, H. E.....R. R. No. 2, Muncie, Ind.
Minix, Jos.....Roanoke, La.
Minnich, David.....R. R. 5, Union City, Ind.
Minnich, G. W.....Trotwood, Ohio.
Minnich, Wm.....R. R. 2, Brookville, Ohio.
Mishler, Geo.....Cambridge, Nebr.
Mishler, Ira.....R. R. No. 3, South Whitley, Ind.
Mishler, John.....Middlebury, Ind.
Mishler, J. D.....Collamer, Ind.
Mishler, J. G.....Suffield, Ohio.
Mishler, M. J.....Monitor, Kans.
Mitchel, John.....Saline City, Ind.
Moats, John W.....Altoona, Iowa.
Moherman, T. S.....North Manchester, Ind.
Mohler, Dan.....Cerrogordo, Ill.
Mohler, D. L.....Leeton, Mo.
Mohler, D. M.....Warrensburg, Mo.
Mohler, George.....Boyd, Ohio.
Mohler, Harvey H.....Knobnoster, Mo.
Mohler, J.....Warrensburg, Mo.
Mohler, J. E., 1643 E. Lyon St., Des Moines, Iowa.
Mohler, J. M.....Leeton, Mo.
Mohler, J. M.....Lewistown, Pa.
Mohler, J. S.....Morrill, Kans.
Mohler, Levi.....Ellison, N. Dak.
Mohler, Levi S.....Dillsburg, Pa.
Mohler, M. S.....Leeton, Mo.
Mohler, Paul.....Plattsburg, Mo.
Mohler, Wm.....Falls City, Nebr.
Molsbee, A.....Nocona, Tex.
Molsbee, J. O.....Gillenwater, Tenn.
Montgomery, A. S.....Helms, Va.
Montgomery, B. F.....Little York, Ill.
Montgomery, C. S.....Helms, Va.
Montgomery, Riley.....Bringhurst, Ind.
Moomaw, A.....
..3121 2d Highland Park, Des Moines, Iowa.
Moomaw, J. P.....Eaglepoint, Oregon.
Moomaw, Kenton B.....Elderton, Pa.
Moomaw, R. M.....East Union, Ohio.
Moore, C. W.....Sandbrook, N. J.
Moore, J. B.....Octavia, Nebr.
Moore, James M.....Elgin, Ill.
Moore, J. H.....Elgin, Ill.
Moore, P. A.....Inglewood, Cal.
Moore, Wm. K.....Nora, Ill.
Morphew, J. E.....Cando, N. Dak.
Morris, James M.....Yellow Creek, Pa.
Morris, Richard.....Triplet, Mo.
Mortin, Silas.....Mt Etna, Iowa.
Moss, Aaron.....Huntington, Ind.
Moss, Owen C.....Duffy, W. Va.
Mote, Harvey.....Vine, Ohio.
Mourer, John H.....Goodland, Ind.
Mow, A. I.....Wawaka, Ind.
Mowry, H. R.....Saumsville, Va.
Moyer, H.....Dovesville, Va.
Moyer, Moses.....Mathias, W. Va.
Mummert, M.....Menges Mills, Pa.
Munick, Wm.....R. R. No. 2, Brookville, Ohio.
Munick, Wm.....West Milton, Ohio.
Munson, A. A.....Lagrange, Mich.
Murphey, Geo. E.....Box 33, Colfax, W. Va.
Murphy, Wm. R.....Nicklow, W. Va.
Murray, Fred.....Champion, Pa.
Murray, John.....Bean Station, Tenn.
Murray, James.....Rittman, Ohio.
Murray, Jacob A.....Warren, Tenn.
Murray, J. C.....Washington, D. C.
Murray, Jos. H.....Boone Mills, Va.
Murray, Samuel.....Mexico, Ind.
Murray, Wm. A.....Sterling, Colo.
Musser, I. N.....Columbia, Pa.
Myer, John W., 526 W. Lemon St., Lancaster, Pa.
Myers, Abram.....Longmont, Colo.
Myers, Ananias.....Johnstown, Pa.
Myers, Andrew., 325 W. Philadelphia St., York, Pa.
Myers, Benton.....Bangor, Cal.
Myers, Christian.....Warble, Pa.
Myers, C. E.....Tannery, Pa.
Myers, D. R.....New Cambria, Kans.
Myers, Franklin.....Lanark, Ill.
Myers, George W.....Mexico, Ind.
Myers, G. S.....New Enterprise, Pa.
Myers, H. S.....Pennsville, Pa.
Myers, Isaac.....Astoria, Ill.
Myers, I. C.....Greenmount, Va.
Myers, John.....R. R. 1, Ephrata, Pa.
Myers, John.....Sylvan, Pa.
Myers, Jos.....Mt. Pleasant, Pa.
Myers, J. A.....Huntingdon, Pa.
Myers, J. D.....Robinson, Pa.
Myers, Jacob L.....Coleta, Ill.
Myers, Jos. L.....Yale, Iowa.
Myers, Jacob M.....R. R. 2, Red Lion, Pa.
Myers, J. M.....Cando, N. Dak.
Myers, J. T.....Oaks, Pa.
Myers, P. S, 1001 E Main St., Los Angeles, Calif.
Myers, R. T.....McVeytown, Pa.
Myers, S. B.....R. F. D. 2, York, Pa.
Myers, S. F.....Altoona, Pa.
Myers, S. L.....Webber, Kans.
Myers, Tobias, 2255 N Park Ave, Philadelphia, Pa.
Myers, T. T.....109 W. Wash Lane,
.....Germantown, Philadelphia, Pa.
Myers, Walter N.....Mitchells Mills, Pa.
Naff, Benj. T.....Dillons Mill, Va.
Naff, Daniel.....Naffs, Va.
Naff, D. C.....Medley, Va.
Naff, John B.....Medley, Va.
Naff, W. H.....Epperly, Va.
Nead, A. E.....Limestone, Tenn.
Nead, Daniel P.....Peru, Ind.
Nead, M.....Limestone, Tenn.
Neal, Wm. F.....R. R. No. 2, Claypool, Ind.
Nedrow, R. A.....Jones Mills, Pa.
Neff, A. L.....621 New M St., Goshen, Ind.
Neff, B. W.....Mt Jackson, Va.
Neff, Daniel.....New Paris, Ind.
Neff, Henry.....Bremen, Ind.
Neff, Henry.....New Paris, Ind.
Neff, Henry H.....Wyatt, Ind.
Neff, Henry J.....South Whitley, Ind.
Neff, Isaac M.....Forestville, Va.
Neff, James.....Shakespeare, Ind.
Neff, James M.....Morristown, Tenn.
Neff, W. B.....Milford, Ind.
Neher, Amos A.....Lordsburg, Cal.
Neher, Ananias.....Clarkson, Okla. T.
Neher, Andrew.....Newville, N. Dak.
Neher, A. P.....Saginaw, Tex.
Neher, David.....Petroleum, Ind.
Neher, E. J.....Hollywood, Ala.
Neher, J. C.....Nampa, Idaho.
Neher, J. F.....Guthrie, Okla. T.
Neher, J. H.....Palestine, Ark.
Neher, L. H.....North Manchester, Ind.
Neher, L. M.....North Manchester, Ind.
Neher, Samuel.....Petroleum, Ind.
Neher, Wm. D.....Palestine, Ark.
Neher, W. H.....Inglewood, Cal.
Neibert, F. J.....Broadfording, Md.
Neikirk, D. H.....Lemasters, Pa.
Nelson, N. B.....Kearney, Nebr.
Nelson, N. P.....Rosalia, Kans.
Ness, Christian.....R. R. 2, York, Pa.
Netzley, John W.....Adams, Nebr.
Nevinger, G.....Rockyford, Colo.
Newcomer, E.....Mt. Morris, Ill.
Newcomer, M. S.....Mt. Morris, Ill.
Newcomer, S. I.....Lanark, Ill.
Nezzelrodt. Chas..Shenandoah, Alum Springs, Va.

Niccum, D. H.....Haven, N. Dak.
Nicholson, C. H.....Hancock, Minn.
Nickey, Amos J.....Juniata, Nebr.
Nickey, S. G.....Laplace, Ill.
Nicodemus, A.....Kingsley, Iowa.
Nicola, C. G.....Nicklow, W. Va.
Nill, Joseph.....Lewisburg, Ohio.
Nine, W. F.....Gormania, W. Va.
Nininger, C. E.....Ashland, Oregon.
Nissly, Jacob.....Richland Sta., Pa.
Noffsinger, E.....Union City, Ind.
Nofziger, J. P.....Lakeside, Cal.
Norcross, D. A.....Glendora, Cal.
Norris, E. O.....Rock Grove, Ind.
Norras, S. A.....Shirleysburg, Pa.
Numer, A. C.....Redfield, Kans.
Numer, J. H.....Ft. Scott, Kans.
Nusbaum, John.....Wakarusa, Ind.
Nyce, W. G.....Royersford, Pa.
Oaks, L. C.....Woodland, Mich.
Oberholtzer, W. H.....Myerstown, Pa.
Oberlin, Allen A.....Easton, Md.
Oblinger, S.....Waterville, Minn.
Ockerman, Allen.....Careytown, Ohio.
Ockerman, J. E.....Lakeside, Ohio.
Oellig, C. R.....Waynesboro, Pa.
Ogden, Orlando.....Unionville, Iowa.
Oliver, David H.....Trotwood, Ohio.
Oren, A. W.....Lankford, Tenn.
Oren, Noah.....Carthage, Mo.
Orr, Samuel.....Brownsville, Ohio.
Otto, John E.....Sharpsburg, Md.
Overfelt, S.....Mountain Grove, Mo.
Overholt, Jonas.....Dutton, Mich.
Overholtzer, Derius.....Covina, Cal.
Overholtzer, D. J.....Covina, Cal.
Overholtzer, Jesse.....Colton, Cal.
Overhultz, J. N.....Keuka, Fla.
Overton, B. F.....Cowden, Ill.
Owen, R. M.....Pixlee, Okla. T.
Owens, Martin G.....Transom, N. C.
Painter, Geo. W.....Kountz, Va.
Parish, J. A.....Elkins, W. Va.
Parker, I. D.....North Manchester, Ind.
Partch, A. H.....Stone, Oregon.
Patrick, Thomas.....Sand Beach, Pa.
Patten, John.....Stanley, Wis.
Payton, S. W.....Connersville, Ind.
Pearce, Samuel...724 Horner St., Johnstown, Pa.
Peck, Francis M.....Catalpa, Kans.
Peck, J. C.....Circleville, Kans.
Peck, J. H.....Manvel, Tex.
Peck, L. A.....Savage, Pa.
Pearsoll, A. L.....Dunlap, Kans.
Peebler, A. J.....Nampa, Idaho.
Peifer, L. R.....1102 South St., Waterloo, Iowa.
Pence, Daniel.....Ivy, W. Va.
Pence, Geo. F.....Morristown, Tenn.
Pence, J.....Port Republic, Va.
Pence, J. B.....Limestone, Tenn.
Peters, Amos B.....Zion, N. Dak.
Peters, Daniel.....Taccio, Va.
Peters, Jesse.....Cando, N. Dak.
Peters, Morton.....Manvel, Tex.
Peters, Owen.....Holmesville, Nebr.
Peters, Riley L.....Helms, Va.
Peters, Wm.....Seven Fountains, Va.
Peterson, Andrew P.....Avilla, Mo.
Peterson, B. M.....Lamborn, Kans.
Peterson, E.....Hollow Poplar, N. C.
Peterson, J. H.....Relief, N. C.
Peterson, Sol.....Brummett, N. C.
Peterson, T. C.....Herington, Kans.
Petry, Benj. F.....Gratis, Ohio.
Petry, Luther.....Berkley, Va.
Petry, Samuel.....Goods Mills, Va.
Petry, Steph. S.....Berthold, N. Dak.
Pfautz, J. K.....Farmersville, Pa.
Pfautz, A.....Crosskill Mills, Pa.
Pfautz, C. L.....Gettysburg, Pa.
Pfautz, Jacob.....Crosskill Mills, Pa.
Phieps, Samuel.....Lima, Ind.
Phillippi, Wm. R.....Navarre, Kans.
Phillips, G. A.....Hermitage, Va.
Phillips, W.....Meadowville, W. Va.
Phillips, Wm. B.....Texas, W. Va.

Pittenger, John.....Spencer, Ohio.
Pittenger, J. M.....Pleasanthill, Ohio.
Pittman, H. E.....Loraine, Ill.
Pitzer, John R.....Cordell, Okla. T.
Plank, John M.....N. Yakima, Wash.
Platt, W. M.....Covina, Cal.
Plauger, A. J.....Hoaglin, Ohio.
Poling, Godfrey J.....Kasson, W. Va.
Pollard, R. T.....Garnett, Pa.
Pollock, Alvin.....137 Church St., Batavia, Ill.
Pope, J. W.....Moorefield, W. Va.
Popejoy, Wm. A.....Poneto, Ind.
Porter, S. E.....Bradford, Ohio.
Pottinger, L.....Claypool, Ind.
Powell, E. M.....Cornwall, Va.
Prather, H. M.....Trout, N. C.
Prather, M.....Creston, N. C.
Pratt, E. W.....Hancock, Minn.
Price, C. C.....Polo, Ill.
Price, David E.....Mt. Morris, Ill.
Price, Edward H.....Pickrell, Nebr.
Price, E. W.....Franklin Grove, Ill.
Price, H. A.....Harleysville, Pa.
Price, Joseph.....Lineboro, Md.
Price, J. H.....Richlandtown, Pa.
Price, J. M.....Harleysville, Pa.
Pringle, Joseph.....Edenton, Ohio.
Prough, Daniel.....York, N. Dak.
Prough, Daniel.....Conway Springs, Kans.
Prowant, D.....Continental, Ohio.
Puderbaugh, A.....Ozawkie, Kans.
Puffenbarger, A.....Sugargrove W. Va.
Puffenbarger, G. M.....Doehill, Va.
Pursely, A. F.....Maple, Va.
Pursely, W. T.....Saltpeter Cave, Va.
Puterbaugh, A. H.....Elkhart, Ind.
Puterbaugh, D. B.....Lanark, Ill.
Pyle, W. H.....R. R. 5, Hampton, Iowa.
Quick, C. L.....R. F. D. 1, Liberty, Ind.
Quinn, Wm. H.....417 High St., Canton, Ohio.
Racer, John A.....Kimball, Va.
Racer, J. A., Jr.....Kimball, Va.
Raffensberger, Levi.....Franklin Grove, Ill.
Rairigh, Geo. S.....Denton, Md.
Rairigh, Isaiah.....R. R. 2, Clarkville, Mich.
Rairigh, I. F.....Campbell, Mich.
Rambow, Geo.....Douds Station, Iowa.
Ranck, B. F.....618 8th St., Altoona, Pa.
Randolph, T. G.....Higgins, N. C.
Rarick, Jacob.....R. R. No. 1, Muncie, Ind.
Rarick, John G.....Eaton, Ind.
Rauser, George.....R. R., Lanark, Ill.
Read, John.....McCool Junction, Nebr.
Ream, James F.....Scalp Level, Pa.
Reber, D. A.....Elizabethtown, Pa.
Reber, D. C., 1377 3rd Ave, Brooklyn, N. Y.
Reber, Jno. G.....Centerport, Pa.
Redmon, S. S.....Nampa, Idaho.
Reed, A. G.....Glenrock, Nebr.
Reed, A. J.....Scottville, N. C.
Reed, Charley.....Wauseon, Ohio.
Reed, E. M.....Broad Shoals, Va.
Reed, F. D.....Limestone, Tenn.
Reed, Henry.....Alumridge, Va.
Reed, Isaac.....Alumridge, Va.
Reed, Michael.....Duncan, Va.
Reed, Noah.....Alumridge, Va.
Reed, P. D.....Tippecanoe City, Ohio.
Reed, R. E.....Morgantown, W. Va.
Reed, Samuel P.....Alumridge, Va.
Reed, S.....Myrtlepoint, Oregon.
Reed, Wyatt.....Alumridge, Va.
Reed, Wm. A.....Sparta, N. Car.
Reese, A. W....R. F. D. No. 2, Warrensburg, Mo.
Reese, J. W.....Prairie Depot, Ohio.
Reeves, Alfred H.....Barnum, Minn.
Reeves, C. D.....Barnum, Minn.
Reichard, W. S.....Hagerstown, Md.
Reidenbach, R. S.....Hinkleton, Pa.
Reiff, J. B.....Holmesville, Nebr.
Renner, Eli.....Burroak, Kans.
Renner, F. C.....New Midway, Md.
Rensberger, Melvin.....North Manchester, Ind.
Replogle, Chauncey L.....Laporte, Ind.
Replogle, D. H.....R. R. No. 1, Mooreland, Ind.
Replogle, H. S.....Waterside, Pa.

Replogle, J. B.....Woodbury, Pa.
Replogle, M.....Udell, Iowa.
Reynolds, W. W.....Rogers, Ala.
Rhodes, D. B.....Rockingham, Mo.
Richard, A.....Woodstock, Va.
Richard, D. R.....Fortville, Ind.
Richard, J. H.....Maitland, Pa.
Richardson, J.....Meadowbluff, W. Va.
Richardson, S.....Millgrove, Ind.
Richcreek, F. O.....North Webster, Ind.
Riddlesberger, I., 30 E. 3rd St., Waynesboro, Pa.
Rife, Jacob.....R. R. No. 3, Richmond, Ind.
Rife, Joseph D.....Converse, Ind.
Riggleman, J.....Bluespring, W. Va.
Riggleman, W. L.....Gortner, Md.
Rinehart, Abram.....Onward, Ind.
Riner, James A.....Oakhill, W. Va.
Riner, Samuel.....Oakhill, W. Va.
Risk, Lawrence.....Hardin, Mo.
Ritchey, S.....Yellow Creek, Pa.
Ritchey, Samuel.....Tatesville, Pa.
Ritchey, W. S.....R. R. No. 1, Everett, Pa.
Rittenhouse, E. M.....Primrose, Ohio.
Ritter, H. H.....Independence, Kans.
Ritzins, H.....Leiters Ford, Ind.
Ritzins, Noah.....Bisbee, N. Dak.
Roberts, D. W.....Bonsacks, Va.
Roberts, Frank.....Fredric, Iowa.
Roberts, I. F.....New Creek, W. Va.
Robertson, J. F.....Winston-Salem, N. C.
Robeson, Jesse I.....Lonaconing, Md.
Robinson, T. A.....Mansfield, Ill.
Robison, Joseph.....Carey, Ohio.
Rock, James O.....Navarre, Kans.
Rodabaugh, E. G.....Libertyville, Iowa.
Rodabaugh, Willis.....Fredric, Iowa.
Rodahaver, J. J.....Somerfield, Pa.
Rodebaugh, A.....Cobb, Mo.
Roddis, Charles.....Ipava, Ill.
Rodecker, Thomas.....Mendon, Ohio.
Rodgers, J. C.....Hartford City, Ind.
Rogers, Levi.....Ryot, Pa.
Roller, J. S.....Newmarket, Va.
Rolston, J. E.....Sheldon, Iowa.
Roop, Israel.....Attica, Ohio.
Roop, Jesse.....New Windsor, Md.
Roop, W. E.....Westminster, Md.
Roose, Eli.....Nappanee, Ind.
Roose, Hiram.....Wakarusa, Ind.
Root, Andrew.....Centropolis, Kans.
Root, A. C.....Ames, Okla.
Root, C. A.....Ames, Okla.
Root, C. C.....Ames, Okla.
Root, E. D.....Gardner, Kans.
Root, John A.....Ozawkie, Kans.
Root, Jos. A.....Ames, Okla.
Root, J. S.....Norway, Oregon.
Rose, W. A.....R. R., Partridge, Kans.
Rosenberger, A. S.....Covington, Ohio.
Rosenberger, E. H.....McComb, Ohio.
Rosenberger, I. J.....Covington, Ohio.
Ross, Amos W.....Mt. Morris, Ill.
Ross, Henry H.....Peru, Nebr.
Ross, J. F.....Ross Chapel, W. Va.
Ross, J. T.....Simpson, W. Va.
Ross, W. L.....Seymore, Ind.
Roth, David.....Blair, Pa.
Roth, David.....Green Spring, Pa.
Rothenberger, D.....North Webster, Ind.
Rothgeb, M.....Massanutton, Va.
Rothrock, E. S.....Carlisle, Nebr.
Rothrock, H.....Hartland, Wash.
Rotruck, W. D.....Antioch, W. Va.
Rowe, C. B.....R. F. D., Dallas Center, Iowa.
Rowland, A.....Hagerstown, Md.
Rowland, C. P.....Lanark, Ill.
Rowland, David.....Lanark, Ill.
Rowland, D. A.....Polo, Ill.
Rowland, J.....Fairview, Md.
Royer, A. H.....Talmage, Pa.
Royer, Galen B.....Elgin, Ill.
Royer, Henry D.....Lincoln, Pa.
Royer, Harry L.....Dallas Center, Iowa.
Royer, J. Abraham.....Damascus, Oregon.
Royer, Harvey.....Panora, Iowa.
Royer, Jesse E.....Holliday, Mo.
Royer, J. G.....Mt. Morris, Ill.
Royer, L. E.....Sunfield, Mich.
Royer, S. D.....Bradford, Ohio.
Royer, U. S.....Newton, Kans.
Ruble, Lawrence.....McVeytown, Pa.
Ruff, Edward.....Okmulgee, Ind. T.
Rufner, G.....Auburn, Ind.
Rupel, Andrew.....North Liberty, Ind.
Rupel, C. F.....North Liberty, Ind.
Rupert, S. G.....Lewistown, Pa.
Rush, John S.....Tatesville, Pa.
Rust, Rayburn S.....1030 Pine St., Boulder, Colo.
Ruthrauff, J. B., 46 Clayton Ave, Waynesboro, Pa.
Ryan, J. S.....Alvo, Nebr.
Ryman, J. L.....Saumsville, Va.
Sadler, J.....Kidder, Mo.
Sadler, J. W.....Cherry Grove, Minn.
Sadler, J. W.....Limespring, Iowa.
Salsbury, C. L.....Prairie Farm, Wis.
Sanders, A. W.....Perry, Okla. T.
Sanger, Anthony.....Keota, Iowa.
Sanger, M. G.....Sangerville, Va.
Sanger, S. F.....
....549 N. Cushing St., South Bend, Ind.
Sappington, G. K.....Ladiesburg, Md.
Sandy, J. D.....Springfield, Ohio.
Sanger, S. A.....Oakton, Va.
Sanger, W. H.....Bridgewater, Va.
Sargent, C. H.....Dunlap, Kans.
Satterfield, J. R.....Oakgrove, Tenn.
Saunders, S. R.....Chamblissburg, Va.
Sayler, D. R.....Waynesboro, Pa.
Sayler, Levi.....Quarry, Iowa.
Sawyer, W. H. H.....Morrill, Kans.
Scaggs, Lewis C.....Sydney, Va.
Scalf, James E.....Rural, Ky.
Schechter, Joshua Jr.....Worthington, Minn.
Schlosser, John.....Scheneck, Pa.
Schlotman, S.....Missouri Valley, Iowa.
Schmidt, Chas. C.....Strawberry Point, Iowa.
Schmidt, John G.....Strawberry Point, Iowa.
Schowalter, S.....Northumberland, Pa.
Schrock, Elias.....Middlebury, Ind.
Schrock, J. H.....R. R. No. 1, Goshen, Ind.
Schrock, W. G.....Berlin, Pa.
Schwalm, H. M.....Wakarusa, Ind.
Secrist, Caleb.....Cordova, Md.
Secrist, Jacob S.....Myrtlepoint, Oregon.
Seibert, J. C.....Cando, N. Dak.
Sell, Arthur.....R. R. 2, Conway, Kans.
Sell, A. K.....Fredonia, Kans.
Sell, Brice.....Newry, Pa.
Sell, David.....Newry, Pa.
Sell, Daniel D.....Plattsburg, Mo.
Sell, James A.....McKee Gap, Pa.
Sell, Joseph B.....Cameron, Mo.
Sell, Wm. B.....Fredonia, Kans.
Sellers, G. W.....Bryan, Ohio.
Sellers, John H.....Bourbon, Ind.
Senger, D. B.....Franklin Grove, Ill.
Sergeon, S.....Jonesville, Va.
Setty, Sanford.....Banner, N. Dak.
Shaffer, J. J.....Berlin, Pa.
Shaffer, Levi.....Beatrice, Nebr.
Shaffer, L. G.....Windber, Pa.
Shahan, Geo.....Hovater, W. Va.
Shamberger, Geo. A.....Dallas Center, Iowa.
Shamberger, J.....Sheridan, Mo.
Shamberger, J. H.....Medicine Lodge, Kans.
Shank, C. A.....Donegal, Kans.
Shank, E.....Dayton, Ohio.
Shank, J. B.....Ellison, N. Dak.
Sharp, A. M.....Cando, N. Dak.
Sharp, B. F.....Arcanum, Ohio.
Sharp, S. Z.....Fruita, Colo.
Shatto, A.....Denbigh, N. Dak.
Shatto, Luther.....Denbigh, N. Dak.
Shaver, Daniel.....Bent Mountain, Va.
Shaver, Isaac.....Copperhill, Va.
Shaver, S. A.....Maurertown, Va.
Shaw, Oliver.....Harleysville, Pa.
Shear, Samuel S.....West Green Tree, Pa.
Shearer, Samuel S.....Mount Joy, Pa.
Sheets, Adam.....Transon, N. C.
Sheets, Andrew.....Gray, N. C.
Sheets, E. M.....Clifton, N. C.

Sheets, Henry.....Clifton, N. C.
Sheets, Jesse.....Lansing, N. C.
Shellaberger, J.....Rockford, Ohio.
Shellenberger, J. B.....Bannerville, Pa.
Shellenberger, S. H.....Biddick, Iowa.
Shelley, P. G.....Richfield, Pa.
Shelton, Joel.....Stultz, Mo.
Shenk, D. M.....Dorrance, Kans.
Shepfer, E.....Sugarcreek, Ohio.
Shepherd, John.....Ashridge, Wis.
Shepherd, J. M.....Fortville, Ind.
Shepler, Isaac.....Bunkerhill, Ind.
Shepler, Joseph.....Nead, Ind.
Sherfy, J.....Westphalia, Kans.
Sherfy, Joel.....Johnson City, Tenn.
Sherfy, N. B.....Thom, Tenn.
Sherrick, J. F.....Ithaca, Mich.
Sherrick, M. M.....
..410 S. Observatory Ave., Ann Arbor, Mich.
Shick, J. N.....R. R., Waterloo, Iowa.
Shick, Urias.....Holmesville, Nebr.
Shickel, Jos.....Roanoke, Va.
Shideler, Daniel.....Majenica, Ind.
Shideler, Henry.....R. R. No. 2, McCune, Kans.
Shirk, Jacob B.....Ramona, Kans.
Shirk, Nelson.....Mt. Morris, Ill.
Shirkey, J. B.....McPherson, Kans.
Shirkey, J. H.....Rockingham, Mo.
Shirkey, S. B.....Rockingham, Mo.
Shisler, J. B.....Harleysville, Pa.
Shively, Aaron.....Bayard, Ohio.
Shively, Daniel.....Goshen, Ind.
Shively, David.....Bourbon, Ind.
Shively, E.....Inwood, Ind.
Shively, G.....Whitesprings, Pa.
Shively, G. W.....Kossuth, Pa.
Shively, J. K.....Newville, N. Dak.
Shively, J. W.....Bourbon, Ind.
Shober, S. U.....Somerset, Pa.
Shock, D. Warren.....Greenville, Ohio.
Shoemaker, C. W.....Appanoose, Kans.
Shoemaker, Solomon.....Greentown, Ohio.
Sholty, B. F.....Pioneer, Ohio.
Shong, David.....Sherwood, Ohio.
Shook, R. M.....Cando, N. Dak.
Shoop, S. B.....Mapleville, Md.
Shope, A. J.....Harrisburg, Pa.
Shope, David F.....Saltillo, Pa.
Shorb, D. M.....Surrey, N. Dak.
Showalter, J. S.....Troutville, Va.
Showalter, P. H.....Scottsford, Va.
Shower, R. B.....Cushing, Okla. T.
Showalter, Simon.....Northumberland, Pa.
Shotts, M. C.....Flint, Ind.
Shoeberger, A.....Camden, Ind.
Shook, R M.....Cando, N. Dak.
Shreve, R. J.....Buchanan, Mich.
Shroyer, Daniel.....Carroll, Pa.
Shroyer, Reuben.....Canton, Ohio.
Shuck, J. F.....Ft. Collins, Colo.
Shuck, S. A.....Merrill, Oregon.
Shull, W. H.....R. R. 1, Girard, Ill.
Shultz, John F .....Chenoa, Ill.
Shultz, Joshua..... Denbigh, N. Dak.
Shutt, M. H.....Baltic, Ohio.
Shutt, N. H.....R. R. 2, Lima, Ind.
Simmons, A. L.....Everett, Pa.
Simmons, Thos. J.....Osceola, Mo.
Simmons, W. K.....Union City, Ind.
Simons, J. B.....Lyle, Wash.
Simpson, A. P.....Mt. Etna, Iowa.
Sines, Grant.....Canaan, W. Va.
Sines, H. B.....Sines, Md.
Sines, W. T.....Oakland, Md.
Sink, David.....Lenox, Iowa.
Sissler, M.....Dallas Center, Iowa.
Sites, S. G.....Petersburg, W. Va.
Sizemore, Jos. I.....War Gap, Tenn.
Slifer, C. H.....McPherson, Kans.
Slingluff, John U.....Sidney, Nebr.
Sloniker, Jacob.....Burroak, Kans.
Smeltzer, Elias.....Arcadia, Ind.
Smeltzer, M.....Noblesville, Ind.
Smith, A. J.....Perry, Okla. T.
Smith, Adam R.....R. R. No. 3, Lincoln, Nebr.
Smith, B. W.....Shanks, W. Va.
Smith, C. B.....Milledgeville, Ill.
Smith, C. B.....Lovewell, Kans.
Smith, Daniel.....Cuba, Kans.
Smith, E. J.....May, Okla.
Smith, H. J.....Holland, Kans.
Smith, H. W.....Sunfield, Mich.
Smith, John.....Trotwood, Ohio.
Smith, John.....Woodbury, Md.
Smith, J. D.....Fruitdale, Ala.
Smith, J. H.....Mt. Olive, Va.
Smith, Jacob O.....Swales, Pa.
Smith, J. E.....York, N. Dak.
Smith, John I.....Johnson City, Mo.
Smith, J. M.....Woodland, Mich.
Smith, L. S....1548 Pacific Ave., Atchison, Kans.
Smith, S. M.....Clarksville, Mich.
Smith, S. Z.....Union City, Ind.
Smith, T. M.....Solitude, Tenn.
Smith, Wm.....Ames, Okla.
Snader, A. P.....New Windsor, Md.
Snader, David.....Akron, Pa.
Snader, Edwin A.....Taneytown, Md.
Snavely, I. C.....404 E. 16th St., Kearney, Nebr.
Snavely, John L., 3041 S St., Lincoln, Nebraska.
Snell, Daniel.....Sidney, Ind.
Snell, Levi.....Cambridge, Nebr.
Snell, Samuel.....Tucson, Ohio.
Snider, G. A.....R. R. No. 5, Lima, Ohio.
Snively, J. S.....Lanark, Ill.
Snowberger, A. C.....R. R. 6, Anderson, Ind.
Snowberger, A. L.....Newton, Kans.
Snowberger, Isaac N.....Flint, Ind.
Snuffer, Matt. P.....Beckley, W. Va.
Snyder, B. F.....Bellefontaine, Ohio.
Snyder, David.....Ashland, Ohio.
Snyder, J. M.....McPherson, Kans.
Snyder, J. S.....Brooklyn, Iowa.
Snyder, L. S.....Missouri Valley, Iowa.
Solenberger, J.....Naperville, Ill.
Sollenberger, Aaron D.....Pickrell, Nebr.
Sollenberger, D. P.....Fidelity, Ohio.
Sommers, H. A.....Hausertown, Ind.
Sonefrank, Geo.....Loree, Ind.
Sonon, H. S.....East Petersburg, Pa.
Souders, J. F.....Mt. Morris, Ill.
Sours, H. F.....Long, Va.
Sower, D. E.....Sickels, Mich.
Spacht, Alva J.....Rawson, Ohio.
Spacht, J. R.....Williamstown, Ohio.
Spall, James J.....Seymour, Ind.
Spangler, John.....Huffville, Va.
Spangler, S. G.....Floyd Court House, Va.
Spanogle, A.....Lewistown, Pa.
Spanogle, H. A.....Lewistown, Pa.
Speicher, Jacob.....Bills, Pa.
Speicher, Jacob B.....Mexico, Ind.
Spicher, John W.....Hillsdale, Pa.
Spicher, M. H.....Independent Hill, Va.
Spidle, W. T.....Shirleysburg, Pa.
Spitler, D. N.....Long, Va.
Spitzer, J. F.....Summitville, Ind.
Sprague, Byron.....Lablanche, Kans.
Sprang, G.....White Pigeon, Mich.
Sprankle, S.....Massillon, Ohio.
Spurgeon, J. B.....Adel, Iowa.
St. John, W. R.....Kunkle, Ohio.
Stafford, John.....Spencerville, Ind.
Stahl, H. A.....Glade, Pa.
Stair, M. E.....Polo, Mo.
Staman, C. H.....Overhill, W. Va.
Stambaugh, G. W.....Carrington, N. Dak.
Stambaugh, Jacob.....S. Beatrice, Nebr.
Stamy, J. F.....Lees Crossroads, Pa.
Starkey, J. H.....Griffithsville, W. Va.
Stauffer, A. A.....Fredonia, Kans.
Stauffer, E. H.....Rosedale, N. Dak.
Stauffer, Geo.....Woburn, Ill.
Stauffer, O. B.....Rockyford, Colo
Stayer, D. A.....Tatesville, Pa.
Stayer, J. R.....Woodbury, Pa.
Stayer, J. C.....Woodbury, Pa.
Steel, Lafayette.....Pine Creek, Ind.
Stees, Israel.....Lena, Ill.
Steffen, Conrad.....Newark, Mo.
Steinberger, A. C.....Vira, Pa.
Stephens, Rezin.....West Manchester, Ohio.

Stevens, Jas.....Myrtlepoint, Oregon.
Stevens, S. M.....Cabool, Mo.
Steward, Edward.....Dunlap, Kans.
Stickler, W. E.....Centerville, Iowa.
Stieneke, F. S.....Aurelia, Iowa.
Stine, A. M.....Adel, Iowa.
Stinebaugh, J. G.....Flora, Ind.
Stitzel, Joseph.....Lanark, Ill.
Stiverson, J. U. G.....North Yakima, Wash.
Stone, C. H.....Edgewood, Iowa.
Stone, Geo. E.....Crystal, Mich.
Stone, Henry.....Avard, Okla. T.
Stoner, David.....Johnsville, Md.
Stoner, D. W.....Vesper, Kans.
Stoner, E. W.....Union Bridge, Md.
Stoner, J. C.....Hutsonville, Ill.
Stoner, Levi.....Mammoth, Pa.
Stoner, Sol.....Uniontown, Md.
Stoner, Samuel D.....Ladoga, Ind.
Stoneburner, J. W.....Peterson, Ind.
Stoneburner, Levi.....Warsaw, Ind.
Stong, G. W.....Cando, N. Dak.
Stookey, Sherman....R. R. No. 3, Plymouth, Ill.
Stouder, D. W.....Emporia, Kans.
Stouder, Jas, A.....R. R. 2, Falls City, Nebr.
Stoufer, E. H.....Cando, N. Dak.
Stouffer, E.....New Windsor, Md.
Stouffer, M.....Mansfield, Ill.
Stouffer, S. M.....Greenspring, Pa.
Stout, Jerry.....Oskaloosa, Iowa.
Stout, John C.....Syracuse, Ind.
Stout, Thos. J.....Sharpsville, Ind.
Stover, D. E.....Urbana, Ill.
Stover, H. M.....
.....136 Cleveland Ave., Waynesboro, Pa.
Stover, J. H.....Waverly, Wash.
Stover, John M.....Bradford, Ohio.
Strausburg, Geo. S.....Cooper, Ohio.
Strausburg, John.....Jalapa, Ind.
Strawser, George.....Oriental, Pa.
Strickler, B. H.....Loraine, Ill.
Strickler, D. H.....Vicksburg, Pa.
Strickler, Ellis.....Ramona, Kans.
Strickler, H. P.....Grundy Center, Iowa.
Strickler, H. W.....Loraine, Ill.
Strickler, Geo.....Mayville, N. Dak.
Strickler, Walter.....Luray, Va.
Strole, M. L.....Honeyville, Va.
Stucker, Wm.....Hillard, Mo.
Stuckey, D. F.....Freeburg, Ohio.
Stuckey, L. T.....New Enterprise, Pa.
Stuckey, Simon B.....Louisville, Ohio.
Studebaker, G. E.....Rockyford, Colo.
Studebaker, Geo. L., 117 S. Consil St., Muncie, Ind.
Studebaker, G. W.....Fredonia, Kans.
Studebaker, I. S.....Casstown, Ohio.
Studebaker, J.....Mont Ida, Kans.
Studebaker, J. E.....Mont Ida, Kans.
Studebaker, S.....Pearl City, Ill.
Studebaker, S. E.....Beattie, Kans.
Stuckman, P.....Nappanee, Ind.
Stump, George C.....Palestine, Ohio.
Stump, John.....Miami, Tex.
Stump, Sol.....Waynesville, Mo.
Sturgis, John.....Perrin, Mo.
Stutsman, C. H.....Shipshewana, Ind.
Stutsman, D. C...1018 N. Main St., Dayton, Ohio.
Stutsman, Jesse.....Pitsburg, Ohio.
Stutsman, J. R.....Harbor Springs, Mich.
Stutsman, Wm.....Glendale, Cal.
Stutzman, C. W.....R. R. 1, Blissfield, Mich.
Summy, A.....Kecksburg, Pa.
Sunderland, H.....Carthage, Mo.
Suter, C. M.....Franklin Grove, Ill.
Sutter, A. A.....Roanoke, La.
Sutter, P. J.....Laurens, Iowa.
Sutton, Thos.....Jennings, Okla. T.
Swab, John.....Valley, Pa.
Swartz, E. J.....Wakarusa, Ind.
Swayne, G. H.....Shirleysburg, Pa.
Swigart, J. C.....Strodes Mills, Pa.
Swigart, G. H.....McVeytown, Pa.
Swigart, M. C.....McVeytown, Pa.
Swigart, S. J.....Lewistown, Pa.
Swigart, W. J.....Huntingdon, Pa.
Swihart, Aaron.....Tippecanoe, Ind.
Swihart, David.....Roann, Ind.
Swihart, Geo.....Mayville, N. Dak.
Swihart, Geo. E.....Roann, Ind.
Swihart, George T.....Goshen, Ind.
Swihart, Neri.....Tippecanoe, Ind.
Swihart, Walter.....Sebastian, Fla.
Swinger, Jacob.....Hutsonville, Ill.
Swinger, W.....Dayton, Ohio.
Switzer, John W.....Roanoke, Ill.
Swoveland, J. S.....R. R. No. 2, Pendleton, Ind.
Talhelm, Byron.....Salina, Kans.
Tannreuther, W. O.....Waterloo, Iowa.
Taylor, Allen.....Brownstown, Ill.
Taylor, H. R., 1358 Channing St., Los Angeles, Cal.
Taylor, I. W.....New Holland, Pa.
Taylor, S. C.....Whitesville, Mo.
Taylor, S. W.....Springgrove, Pa.
Teeter, D. W.....Jasper, Mo.
Teeter, J. L.....Terlton, Okla. T.
Teeter, L. L.....Losantville, Ind.
Teeter, L. W.....Hagerstown, Ind.
Teeter, W. C.....17 Horace St., Dayton, Ohio.
Teets, L. W.....Lost City, W. Va.
Tennison, K. G.....Weatherford, Tex.
Terwiler, Samuel.....South Beatrice, Nebr.
Thomas, A.....Springcreek, Va.
Thomas, D. D.....Jenera, Ohio.
Thomas, David.....Bangor, Mich.
Thomas, G. W.....Nezperce, Idaho.
Thomas, H.....Alvada, Ohio.
Thomas, J.....Springcreek, Va.
Thomas, Jer.....Clifton Mills, W. Va.
Thomas, J. A.....Peabody, Kans.
Thomas, J. L.....Walnut, Ind.
Thomas, M.....Somerfield, Pa.
Thomas, P. S.....Harrisonburg, Va.
Thomas, V.....Florence, W. Va.
Thomas, Wm.....Gibbons Glade, Pa.
Thomas, W. J.....Inglewood, Cal.
Thompson, S.....Fredonia, Kans.
Throne, G. M.....Rockwell City, Kans.
Tigner, Wm. H.....Knox, N. Dak.
Tilsman, A. L.....Lindside, W. Va.
Tingley, H.....Tingley, Mo.
Tisdale, W. D., 1539 E. Ave, Cedar Rapids, Iowa.
Titler, Geo.....Continental, Ohio.
Tombaugh, Jacob.....Rodney, Mich.
Toney, Carey.....Beechymire, Ind.
Toney, W. S.....Walton, Ind.
Tow, William.....Cana, Va.
Towns, H.....Woodland Center, Mich.
Trimmer, Peter.....Mulberry, Pa.
Trostle, Eph.....Mt. Morris, Ill.
Trostle, J. W.....Glendora, Cal.
Trostle, L.....Franklin Grove, Ill.
Trostle, W. E.....R. R. 3, Polo, Ill.
Troup, Henry H.....Maxwell, Iowa.
Trout, I. Bennett.....Lanark, Ill.
Troxel, David.....Cerrogordo, Ill.
Troxel, Henry.....Burnett, Okla. T.
Troxel, J.....Conway Springs, Kans.
Troxel, J. J.....Conway Springs, Kans.
Tucker, J.....Hagers Grove, Mo.
Turner, D.....Genoa, Va.
Turner, L. F.....Genoa, Va.
Tyson, A. S.....Mansfield, Mo.
Tyson, G.....Ted, Ohio.
Ulery, J. Edson, 717 Garfield Ave, Elkhart, Ind.
Ulery, Gabriel.....North Manchester, Ind.
Ulery, S. Stephen.....North Manchester, Ind.
Ullery, Daniel.....Mezo, Ill.
Ullery, Forest.....Harrisonville, Mo.
Ullom, Homer.....Friend, Kans.
Ulrey, Jacob.....McPherson, Kans.
Ulrey, John C., 185 Hastings St., Topeka, Kans.
Ulrey, John P.....Pyrmont, Ind.
Umbel, S.....Markleysburg, Pa.
Urey, J. H.....Fairfield Center, Ind.
Utz, Franklin N.....Port, Va.
Utz, J. H.....Martinsburg, W. Va.
Utz, John H.....Taneytown, Md.

Utz, Silas K.....Newmarket, Md.
Utz, S. H.....Newmarket, Md.
Van Dyke, Archibald...24 Bell St., Beatrice, Nebr.
Van Dyke, G. H.....
.....657 S. Ashland Ave., Chicago, Ill.
Van Dyke, Irvin C.....
.....1700 Mifflin St., Huntingdon, Pa.
Van Dyke, S. P.....817 Scott St., Beatrice, Nebr.
Vanhorn, D. M.....R. R. No. 1, Everett, Pa.
Vaniman, D.....McPherson, Kans.
Vansickle, Geo. W.....Fearer, Md.
Varner, John P.....Top of Alleghany, W. Va.
Varner, Wm.....Doehill, Va.
Vest, Willie.....Howerys, Va.
Vest, Willie.....Red Oak Grove, Va.
Vincs, A. J.....Jonesboro, Tenn.
Viney, Fred.....College Corner, Ohio.
Wageman, J. G.....Tyner City, Ind.
Wagner, D. T.....Beecher City, Ill.
Wagner, J. C....R. R. No. 2, Smith Center, Kans.
Wagoner, Isaac N.....Nevada, Mo.
Wagoner, N. B.....Redcloud, Nebr.
Wakefield, R. M.....Shirleysburg, Pa.
Wakefield, Wm. R.....Rockhill Furnace, Pa.
Wakeman, J. W.....Fishers Hill, Va.
Wales, G. E.....Newton, Kans.
Walker, Daniel H.....Lull, Pa.
Walker, Ira D. S.....Lull, Pa.
Walker, S. A.....Bloomville, Ohio.
Wallace, Carl.....Morrill, Kans.
Wallace, Lewis.....Maryland, Ill.
Wallick, A. B.....Bloomingdale, Mich.
Waltman, J. K.....Nampa, Idaho.
Wampler, A.....Knobnoster, Mo.
Wampler, C.....McPherson, Kans.
Wampler, D. B.....Penn Laird, Va.
Wampler, D. J.....Markle, Ind.
Wampler, D. S.....Lonaconing, Md.
Wampler, Jos. W.....Edom, Va.
Warner, J. (colored).....Cordova, Md.
Warren, Isaac Edward., R. R. No. 1, Claypool, Ind.
Warstler, J. H.....New Paris, Ind.
Wassam, J. J.....Melvin Hill, N. C.
Watkins, L.....Mont Ida, Kans.
Watkins, T. J.....Sunnyside, Wash.
Watson, Geo. W.....Solitude, Tenn.
Watts, Wm. S.....Brentwood, Ark.
Wayland, J. W.....Bridgewater, Va.
Weaver, A. A.....Mound City, Mo.
Weaver, Chr.....Brimfield, Ind.
Weaver, D. H.....Roann, Ind.
Weaver, G. E.....Buchanan, Mich.
Weaver, Joseph.....Ligonier, Ind.
Weaver, J. A.....Bowbells, N. Dak.
Weaver, John E.....Goshen, Ind.
Weaver, M. J.....Scalp Level, Pa.
Weaver, Josiah.....Scalp Level, Pa.
Weaver, S. P.....Ames, Okla.
Webb, I. E.....Newmarket, Iowa.
Weber, J.....Dallas Center, Iowa.
Webster, C. F.....Naffs, Va.
Weddle, Andrew J.....Santos, Va.
Weddle, G. W.....Larned, Kans.
Weddle, Harvey.....Topeco, Va.
Weddle, Joel.....Burks Fork, Va.
Weddle, L. M.....Topeco, Va.
Weddle, R. M.....Dunlap, Kans.
Wegley, J. W.....Somerset, Pa.
Weidler, D. W.....Ashland, Ohio.
Weidman, Silas.....R. R. 1, Wooster, Ohio.
Weily, Wm.....Franklintown, Pa.
Weimer, Dennis.....Bealton, Va.
Weimer, F. B.....Rittman, Ohio.
Weimer, Israel.....Hopeville, W. Va.
Weimer, Samuel.....Jerico, Mo.
Weirich, Jacob.....Osnaburg, Ohio.
Weller, D.....North Creek, Ohio.
Weller, J.....Warrenpoint, Pa.
Weller, Jacob.....Millstone, Md.
Weller, M. J.....Farmington, Pa.
Wellington, J. R., 2311 W Jackson St., Muncie, Ind.
Wells, J. M.....Kalamazoo, W. Va.
Wells, N. A.....Jackson, Tenn.

Wenger, E. M.....Fredricksburg, Pa.
Wenger, Israel.....R. R. 1, Ephrata, Pa.
Wertenberger, A. J.....Norcatur, Kans.
Wertz, John B.....Quinter, Kans.
West, Ellis H.....Moscow, Idaho.
West, George.....Ames, Okla.
West, L.....Covington, Ohio.
West, W. E.....Ankeny, Iowa.
Westrick, Ohio.....Dubois, Nebr.
Weybright, J. S.....Double Pipecreek, Md.
Weybright, Wm.....R. R. 1, Lone Star, Kans.
Wheeler, F. M...R. R. No. 5, Marshalltown, Iowa.
Whetstone, D.....Minnesota City, Minn.
Whisler, H. A.....Laton, Calif.
Whisler, S.....North Liberty, Ohio.
Whistler, Levi.....Centralia, Wash.
Whitcher, W. E.....Manvel, Tex.
White, A. M.....Covina, Cal.
Whitehead, C. S.....Mendota, Ill.
Whitestine, Wm.....Modena, Mo.
Whitmer, Merrill I....R. R. 1, South Bend, Ind.
Whitmer, D.....White Earth, N. Dak.
Whitmer, Peter.....Hamlin, Kans.
Widdowson, J.....Dixonville, Pa.
Wieand, A. C.....Smithville, Ohio.
Wieand, T. C.....Smithville, Ohio.
Wiedman, Fred.....Longmont, Colo.
Wike, Henry.....R. R. No. 2, Huntington, Ind.
Wike, I. B.....Huntington, Ind.
Wiley, Wm.....Big Mount, Pa.
Wilfong, Benj.....Edray, W. Va.
Wilhelm, J. L.....Lebanon, Pa.
Wilkins, C. L.....Grelton, Ohio.
Wilkinson, Wm. T.....Parkersburg, Ill.
Williford, Wm.....Kansas, Tenn.
Willis, John.....Beelog, N. C.
Wills, Chas. E.....Paris, Tenn.
Wilmoth, William L....Top of Alleghany, W. Va.
Wilt, J. W.....Altoona, Pa.
Wilt, L.....Bentons Ferry, W. Va.
Williams, C. A.....Sunnyside, Wash.
Williams, C. E.....Epperly, Va.
Williams, C. E.....Red Oak Grove, Va.
Williams, Oliver.....Fountain, Mich.
Williar, Jacob O.....Locust Grove, Md.
Wilson, Josiah S.....Junior, W. Va.
Wilson, Nute.....Bertig, Ark.
Wimmer, John H.....Copperhill, Va.
Wimmer, N. P.....Copperhill, Va.
Winand, G.....York Springs, Pa.
Wine, A. J.....Saginaw, Tex.
Wine, C.....Centralia, Wash.
Wine, D. D.....Covington, Ohio.
Wine, Daniel D.....Nevada, Mo.
Wine, D. G.....Octavia, Nebr.
Wine, D. P.....Moores Store, Va.
Wine, G. S.....Olpe, Kans.
Wine, George S.....Madison, Kans.
Wine, Geo. W.....Ottobine, Va.
Wine, Jacob.....Oakgrove, Tenn.
Wine, John M.....Octavia, Nebr.
Wine, Joseph.....Blountville, Tenn.
Wine, J. W.....Ottobine, Va.
Wine, Madison.....Fruitdale, Ala.
Wine, Samuel.....Jasper, Mo.
Wine, W. M.....Union Bridge, Md.
Wineman, D. B.....Upper Strasburg, Pa.
Winey, C. G.....East Salem, Pa.
Winey, Thomas.....R. R. No. 4, Lawrence, Kans.
Wingard, Jos. D.....Oxford, Md.
Winger, H. H.....Palisade, Colo.
Winger, Otho.....Sweetsers, Ind.
Wingert, H. H.....Ewing, Nebr.
Winklebleck, Levi.....Hartford City, Ind.
Wirt, Jacob.....Lewiston, Minn.
Wirt, James.....5 N. Worth Ave, Elgin, Ill.
Wirt, John H.....Lewiston, Minn.
Wise, A. A.....Middlebury, Ind.
Wise, David.....Watson, Ohio.
Wise, Geo. E.....North Yakima, Wash.
Wise, J.....Conway Springs, Kans.
Wise, W. M.....Grenola, Kans.
Witmer, John H.....Union Deposit, Pa.
Witmer, Samuel Z.....Elizabethtown, Pa.

33771
MANCHESTER COLLEGE

Witmore, Ira.....Adrian, Mo.
Witmore, J.....McPherson, Kans.
Witmore, J. C.....Longley, Ohio.
Witter, E C.....N. Avers St., Chicago, Ill.
Wolf, Abr.....Batavia, Iowa.
Wolf, Albert.....Moulton, Iowa.
Wolf, C. E., 223 S. Moore St., S. Ottumwa, Iowa.
Wolf, David B.....Bunker Hill, Ind.
Wolf, D. S.....Surrey, N. Dak.
Wolfe, E. M.....Girard, Kans.
Wolf, F. B.....Barnum, Iowa.
Wolfe, Leonard.....McCune, Kans.
Wolford, William E.....Ligonier Valley, Pa.
Wolford, Wm. E.....Boucher, Pa.
Wood, C. A.....Haynie, Pa.
Wood, Chas. H.....Snowden, Va.
Wood, Charles S.....Summitville, Ind.
Woodie, H. J.....Transon, N. C.
Woodie, John C.....Scottville, N. C.
Woods, C. M.....Spencer, Ohio.
Woods, M. F.....Fulda, Wash.
Woodard, A. B.....Crocus, N. Dak.
Workman, A. S.....Loudonville, Ohio.
Workman, C. J....R. R. 1, Frederickstown, Ohio.
Workman, David.....Columbia City, Ind.
Workman, James.....Rolla, Ohio.
Workman, J. T.....Jelloway, Ohio.
Workman, L.....Pierceton, Ind.
Workman, Philip.....Mabel, Oregon.
Workman, S. J.....Ankneytown, Ohio.
Workman, W.....Loudonville, Ohio.
Worst, David...R. F. D. No. 1, West Salem, Ohio.
Wray, Benjamin.....Camden, Ind.
Wright, A. L.....North Manchester, Ind.
Wright, J. C.....Sartoria, Nebr.
Wright, J. H.....North Manchester, Ind.
Wright, Milton.....Cassville, Pa.
Wright, N. D.....Lawford, W. Va.
Wrightsman, P. R.....Saginaw, Tex.
Wyatt, R.....Alvo, Okla. T.
Wyland, W.....Harlan, Iowa.
Wyne, Jacob.....Laplace, Ill.
Wysong, Daniel.....Nappanee, Ind.
Wysong, H.....Nappanee, Ind.
Yaney, I. F.....New Corydon, Ind.
Yankey, F. A.....Dovesville, Va.
Yarbaha, J. A.....Celynda, Mo.
Yearout, Chas. M.....
.....420 Franklin St., Warrensburg, Mo.
Yoder, John Jr.....Munson, Ohio.
Yoder, J. J.....Conway, Kans.
Yoder, R. A.....Sabetha, Kans.
Yoder, S., 2214 Brooklyn Ave, Los Angeles, Calif.
Yoder, Samuel E.....Hemet, Cal.
Yoder, Y. D.....Brighton, Ind.
Yong, George.....Alumwell, Tenn.
Younce, Samuel..... Eaton, Ind.
Young, A. C.....Shidler, Ind.
Young, David.....Mogadore, Ohio.
Young, E. S.....Canton, Ohio.
Young, George.....Chaptack, Tenn.
Young, H. S.....New Berlin, Ohio.
Young, I. R.....Lanark, Ill.
Young, J. E.....Beatrice, Nebr.
Young, Theo. B.....Wichita, Kans.
Yount, W. B.....Bridgewater, Va.
Yourtee, Eli.....Brownsville, Md.
Yundt, S. E.....Lordsburg, Cal.
Zern, Jacob.....Holyoke, Colo.
Ziegler, D. P.....Royersford, Pa.
Ziegler, J.....531 Robeson St., Reading, Pa.
Ziegler, J. C.....Royersford, Pa.
Ziegler, Levi.....Royersford, Pa.
Zigler, D. C.....Stover, Va.
Zigler, D. H.....Broadway, Va.
Zigler, John P.....Mayland, Va.
Zigler, Samuel.....Mayland, Va.
Zigler, S. D.....Bridgewater, Va.
Zigler, W. H.....Stover, Va.
Zimmerman, J.....Mt. Solon, Va.
Zimmerman, J. S.....Waterloo, Iowa.
Zimmerman, S.....Davidsville, Pa.
Zimmerman, W. B.....Nook, Pa.
Zollers, Geo. D.....
.....545 Cushing St., South Bend, Ind.
Zook, Daniel.....Birmingham, Iowa.
Zuck, D. M.....Mercersburg, Pa.
Zuck, John.....Clarence, Iowa.
Zug, H. S.....Mastersonville, Pa.
Zug, S. R.....Mastersonville, Pa.
Zumbrum, C. K.....R. D., Albion, Ind.

CAP GOODS.

We have had five years' experience in selling Cap Goods by mail.

THOUSANDS OF SISTERS have bought goods of us and are well pleased.

Send us a trial order and be convinced that we can please you in quality and in price.

Send for free samples at once to

R. E. ARNOLD,
ELGIN, ILLINOIS.

P. S.—Mention Brethren Almanac when writing.

Write for Prices of Our Famous

PURE, HOME-MADE APPLE BUTTER

Order it for yourself and friends. It is sure to please.

C. J. MILLER & CO.,

Wayne Co. **SMITHVILLE, OHIO.**

BONNETS AND CAPS Made to order. Work promptly and neatly done. Write for particulars and samples.

BARBARA MOHLER CULLEY, - Elgin, Ill.

EUREKA INDESTRUCTIBLE POST

About as cheap as cedar. Made where used. No freight to pay. Great inducements to agents. For terms, etc., address, with stamp,

W. A. DICKEY, North Manchester Ind.

FREE SAMPLE

Send letter or postal for **free** sample

Hindoo Tobacco Habit Cure.

We cure you of chewing and smoking for 50c., or money back. Guaranteed perfectly harmless. Address Milford Drug Company, Milford, Ind. We answer all letters.

WATCHES

Of all sizes and kinds. Watches for everybody. Men's 7-jewel Elgins in dust-proof cases for only $4.95, post-paid. Better ones for $8.80. I sell **reliable** watches only and I sell them a good deal cheaper than other dealers do. I have sold over a thousand watches to Brethren all over America. My new catalogue sent free upon application.

H. E. NEWCOMER, - - Mt. Morris, Ill.

THE REASON WHY.

WHY has Dr. Peter's Blood Vitalizer gained the first place as a family medicine in thousands of homes all over the world?

Because it possesses marvelously curative powers and never fails to do good.

Because it not only cleanses the vital fluid, but creates new, rich, red blood.

Because it makes sound, solid, healthy flesh and builds bone and muscle.

Because it promotes digestion and acts upon the liver.

Because it regulates the bowels and strengthens the kidneys.

Because it quiets the nervous system and induces healthy perspiration.

Because it is purely vegetable in composition and absolutely harmless.

Because it can be administered with perfect safety to the delicate infant as well as adult.

Because it is cheaper than other preparations when measured by results. In short, it is a family medicine in every sense of the word.

Dr. Peter's Blood Vitalizer has been in constant use for over one hundred years and is an article of recognized merit. Thousands have gladly testified to its curative powers. It is distinctly different from all other medicines, and, although it may have its imitations, it has no substitute.

Nothing will restore failing health, nothing will so quickly and surely bring relief and strength as Dr. Peter's Blood Vitalizer. The baby in the cradle, the man in the noon-day of life, the aged at the passing of the day, find in it a blessed spring of health.

If the learned doctors have given your case up as hopeless, do not yet despair. Many a one, whose case has been pronounced hopeless, has been restored to health and lived to round out a good old age by the use of Dr. Peter's Blood Vitalizer. Remember it is not a drugstore medicine. With wise forethought it was not placed on the market as an article of traffic, to be hawked about by jobbers and dealers. It is supplied to the people direct by special agents appointed in every community, persons whom you know and trust and who have a heart for the sufferings of their fellow men.

Persons living in localities where there are no agents for Dr. Peter's Blood Vitalizer and who have not previously ordered any, can obtain a trial box, containing twelve 35 cent bottles at a special price of $2.00.

Address at all times,

DR. PETER FAHRNEY,

112-114 South Hoyne Avenue, - - - CHICAGO, ILL.

SUNDAY SCHOOL SECRETARIES.

ARKANSAS.
First District—B. E. Kesler, Gainesville, Ark.

CALIFORNIA AND ARIZONA.
Wm. Platt, Inglewood, Cal.

NORTH DAKOTA.
Clara Alstadt, Perth, N. Dak.

ILLINOIS.
Northern—Grant Mahan, Elgin, Ill.
Southern—J. M. Masterson, Auburn, Ill.

INDIANA.
Northern—Christian Metzler, Wakarusa, Ind.
Middle—Frank Fisher, Mexico, Ind.
Southern—H. H. Keim, Ladoga, Ind.

NORTHERN IOWA, SOUTHERN MINNESOTA AND SOUTH DAKOTA.
Nellie G. Beaver, Nora Springs, Iowa.

IOWA.
Middle—H. R. Taylor, 1731 E. Grand Ave., Des Moines, Iowa.
Southern—Anna V. Follis, Lenox, Iowa.

KANSAS.
Northeastern—T. A. Eisenbise, Morrill, Kans.
Northwestern—H. D. Blocher, Burroak, Kans.
Southeastern—Frank Price, Westphalia, Kans.
Southwestern and Colorado—S. J. Miller, McPherson, Kans.

MARYLAND.
Eastern—W. P. Englar, Uniontown, Md.
Middle—Caleb Long, Boonsboro, Md.
Western—James W. Beeghly, Accident, Md.

MICHIGAN.
Jerome J. England, Woodland, Mich.

MISSOURI.
Northern—J. H. Shirky, Rockingham, Mo.
Middle—Samuel Bolinger, Centerview, Mo.
Southern and Arkansas—A. M. Neher, Avilla, Mo.

NEBRASKA.
H. A. Frantz, Firth, Nebr.

OHIO.
Northeastern—Edward Culler, Weilersville, O.
Northwestern—David Byerly, Lima, Ohio.
Southern—Levi Minnich, Greenville, Ohio.

OKLAHOMA AND INDIAN TERRITORIES.
A. J. Smith, Perry, Okla. T.

OREGON, WASHINGTON AND IDAHO.
J. A. Eby, Sunnyside, Wash.

PENNSYLVANIA.
Eastern—Edward Wenger, Fredericksburg, Pa.
Middle—Irvin VanDyke, Huntingdon, Pa.
Southern—Wm. A. Anthony, Shady Grove, Pa.
Western—H. A. Stahl, Glade, Pa.

TEXAS AND LOUISIANA.

NORTH CAROLINA AND FLORIDA.
J. A. Wine, Saginaw, Tex.

VIRGINIA.
First District—J. H. Murray, Battle Hill, Va.
Second District—J. W. Wampler, Edom, Va.

WEST VIRGINIA.
First District—G. S. Arnold, Burlington, W. Va.
Second District—Geo. E. Murphy, Colfax, W. Va.

TENNESSEE.
John P. Bowman, Jonesboro, Tenn., R. R. No. 4.

MISSION BOARDS AND THEIR ORGANIZATION.

In the following to make as complete a record as possible has been the end sought. After two attempts the results are as shown herewith. A number of Boards made no report whatever and hence the organization goes in as it appeared in last year's Almanac. It has been thought useful to indicate the time when each one's term expires. It is hoped that next year all Boards will make a complete report.

General Missionary and Tract Committee.

D. L. Miller, Mt. Morris, Illinois, 1905.
John Zuck, Clarence, Iowa, 1905.
L. W. Teeter, Hagerstown, Indiana, 1903.
A. B. Barnhart, Hagerstown, Maryland, 1904.
H. C. Early, Montevideo, Virginia, 1904.

ORGANIZATION.

Chairman, D. L. Miller, Mt. Morris, Illinois.
Vice-Chairman, L. W. Teeter, Hagerstown, Indiana.
Secretary and Treasurer, Galen B. Royer, Elgin, Illinois.

All correspondence for the Committee should be addressed to its office as follows: The General Missionary and Tract Committee, Elgin, Ill.

The regular meetings of the Committee are the Monday before the convening of Standing Committee at Annual Meeting, and the second Monday of February and October.

District Mission Boards.

ARKANSAS.
District Board.
Pres., I. B. Nisewander, Carlisle, Ark., 1904.
Sec., H. I. Buechley, Carlisle, Ark., 1903.
Treas., J. H. Whicher, Austin, Ark., 1905.

CALIFORNIA and ARIZONA.
District Board.
Pres., A. W. White, Covina, Cal., 1904.
Sec., S. A. Overholtzer, Colton, Cal., 1906.
Treas., Thos. Keiser, Lordsburg, Cal., 1903.
D. J. Overholtzer, Covina, Cal., 1907.
J. Overholtzer, Colton, Cal., 1905.
Missionaries.
S. W. and Hettie Funk, Santa Ana, Cal.
C. E. Gillett, Camp Verde, Ariz.
J. and Anna E. Overholtzer, Colton, Cal.

ILLINOIS, Northern.
District Board.
Pres., W. M. Felker, Mt. Morris, Ill., 1903.
Sec., C. H. Hawbecker, Franklin Grove, Ill., 1904.
Treas., W. E. Trostle, Polo, Ill., 1906.
J. H. Rohrer, Mt. Carroll, Ill., 1905.
J. W. Buck, Franklin Grove, Ill., 1907.
Missionaries.
P. R. and Della Keltner, Sterling, Ill.
Calvin and Lizzie McNelly, Batavia, Ill.
C. Tempie Sauble, 209 S. Winnebago St., Rockford, Ill.

ILLINOIS, Southern.
District Board.
Pres., J. D. Gruber, Astoria, Ill., 1903.
Sec., S. S. Brubaker, Virden, Ill., 1904.
Treas., G. W. Sensenbaugh, Oakley, Ill., 1906.
Jacob Wyne, LaPlace, Ill., 1907.
W. H. Shull, Girard, Ill., 1905.

INDIANA, Northern.
District Board.
Pres., D. J. Whitehead, New Paris, Ind., 1905.
Sec., E. W. Davenport, Goshen, Ind., R. R. 3, 1903.
Treas., D. J. Whitehead, New Paris, Ind.
L. Weaver, Goshen, Ind., R. R. 1, 1904.

INDIANA, Middle.

District Board.

Pres., A. G. Crosswhite, Bringhurst, Ind.
Sec., John Neff, Huntington, Ind.
Treas., Aaron Mishler, South Whitley, Ind.
Leander Pottenger, Claypool, Ind.
Samuel Frantz, Wabash, Ind.

INDIANA, Southern.

District Board.

Pres., Wm. Hicks, Pittsboro, R. R. 1, Ind.
Sec., Daniel Bowman, Hagerstown, Ind.
Treas., S. J. Hoke, Stockport, Ind.

IOWA, Northern and Minnesota.

District Board.

Pres., O. S. Gilbert, Eldora, Iowa.
Sec., A. G. Messer, Grundy Center, Iowa.
Treas., J. S. Albright, Eldora, Iowa.

IOWA, Middle.

District Board.

Pres., W. E. West, Ankeny, Iowa, 1903.
Sec., Geo. B. Royer, Dallas Center, Iowa, 1904.
Treas., C. Z. Reitz, Maxwell, Iowa, 1905.

Missionaries.

J. E. Mohler, Des Moines, Iowa.
S. B. Miller, Cedar Rapids, Iowa.
Jacob Brower, Marshalltown, Iowa.
J. J. Tawzer, Sloan, Iowa.
District Evangelist, Jacob Haughtelin, Panora, Iowa.

IOWA, Southern.

District Board.

Pres., S. F. Brower, Ollie, Iowa, 1904.
Sec., J. D. Coffman, South English, Iowa, 1903.
Treas., W. D. Grove, South English, Iowa, 1905.

Missionaries.

C. E. and Lena Wolf, South Ottumwa, Iowa.

KANSAS, Northeastern.

District Board.

Pres., I. L. Hoover, Alfred, Kans,, 1903.
Sec., S. J. Heckman, Michigan Valley, Kans., 1903.
Treas., Geo. W. Abel, Edgerton, Kans., 1904.
D. A. Kinzie, Pomona, Kans., R. R. 2, 1905.
C. H. Sargent, Dunlap, Kans., 1905.

Missionaries.

I. H. and Sarah Crist, 11 S. Ferree St., Kansas City, Kans.
J. S. Mohler, Morrill, Kans.
Geo. Manon, Gypsum, Kans.
J. A. Root, Ozawkie, Kans.

KANSAS, Northwest and Northern Colorado.

District Board.

Pres., S. L. Myers, Webber, Kans., 1904.
Sec., G. W. Bishop, Rockwell City, Kans., 1903.
Treas., Chas. A. Ball, Rydal, Kans., 1905.

Missionaries.

T. E. and Fanny George, Quinter, Kans.
D. R. Holsinger, Belleville. Kans.
L. E. and Bertha Keltner, Villa Park, Colo.
A. C. and Martha Daggett, Covert, Kans.

KANSAS, Southeastern.

District Board.

Pres., M. O. Hodgden, Galesburg, Kans., 1903.
Sec., D. P. Neher, Girard, Kans., R. R. 1, 1905.
Treas., J. B. Wolfe, Monmouth, Kans., 1904.

Missionaries.

W. H. and Anna Lehman, Madison, Kans.
Salem Beery, Girard, Kans., R. R. 1.
E. M. Wolfe, Girard, Kans.

KANSAS, Southwestern.

District Board.

Pres., J. J. Yoder, Conway, Kansas, R. R. 2, 1903.
Sec., M. J. Mishler, Conway, Kans., R. R. 2, 1905.
Treas., F. A. Vaniman, McPherson, Kans., 1904.
S. J. Miller, McPherson, Kans., 1903.
Jno. Dresher, Lyons, Kans., 1905.

MARYLAND, Eastern.

District Board.

Pres., C. D. Bonsack, Westminster, Md., 1905.
Sec., Jesse P. Weybright, Double Pipe Creek, Md., 1903.
Treas., Ed. A. Snader, Taneytown, Md., 1905.
C. F. Ausherman, Myersville, Md., 1904.
S. H. Utz, New Market, Md., 1906.

Missionaries.

J. C. Murray, Washington, D. C.
Mrs. Carrie Westergren, 401 11th St. S. E. Washington, D. C.
J. A. Bricker, 2135 Wallbrook Ave., Baltimore, Md.
Theresa Schneider, 228 Carroll St., Baltimore, Md.

MARYLAND, Middle.

District Board.

Pres., David Ausherman, Burkettsville, Md., 1906.
Sec., W. S. Reichard, Hagerstown Md., 1905.
Treas., Caleb Long, Boonsboro, Md., 1907.
David Zuck, Mercersburg, Pa., 1904,
John Rowland, Fairview, Md., 1903.

Missionaries.

Noah P. Castle, Brownsville, Md.
T. B. Digman, Berkley Spring, W. Va.
Caleb Long, Johnsontown, W. Va.

MARYLAND, Western.

District Board.

Pres., W. T. Sines, Sines, Md., 1906.
S. & T., J. W. Beechly, Accident, Md., 1904.
S. K. Fike, Grantsville, Md., 1907.
Isaac W. Abernathy, Wilson, W. Va., 1903.
John T. Green, Lonaconing, Md., 1905.

Missionaries.

James W. and Rebecca J. Beeghly, for Cumberland, Md.

MICHIGAN.

District Board.

Pres., Daniel Shopbell, Woodland, Mich., 1904.
Sec., Peter B. Messner, Lake Odessa, Mich., 1903.
Treas., Joseph W. Smith, Woodland, Mich., 1905.
Elder Isaiah Rarigh, of Woodland, Mich., is District Evangelist.

MISSOURI, Northern.

District Board.

Pres., S. E. Hogan, Rockingham, Mo.
Sec., G. W. Ellenberger, Turney, Mo.
Treas., J. E. Shamberger, Sheridan, Mo.
M. E. Stair, Polo, Mo.
Jacob Kuhn, Mound City, Mo.

MISSOURI, Middle.

District Board.

Pres., C. M. Yearout, Warrensburg, Mo., 1905.
Sec., Samuel Bolinger, Warrensburg, Mo., 1903.
Treas., E. S. Katherman, Warrensburg, Mo., 1907.

Missionaries.

Moses and Tabitha Cruea, Little Rock, Mo.
I. H. Crist, Kansas City.

MISSOURI, Southern.
District Board.
Pres., J. P. Harris, David, Mo., 1904.
Sec., A. P. Peterson, Reeds, Mo., R. R. 1, 1905.
Treas., Samuel Wine, Jasper, Mo., 1905.
Missionaries.
Samuel Weimer, Jerico, Mo.
George Barnhart, Carthage, Mo.

NEBRASKA.
District Board.
Pres., C. J. Lichty, Davenport, Nebr., 1904.
Sec., S. M. Forney, Kearney, Nebr., 1902.
Treas., A. J. Nickey, Juniata, Nebr., 1903.
Missionaries.
G. M. Lauver, 863 N. 21st., Lincoln, Nebr.
Harvey and Susan Eikenberry, Kearney, Nebr.
D. H. and Leah Forney, Yale, Nebr.
District Evangelist, Geo. Mishler, Cambridge, Nebr.

NORTH DAKOTA.
District Board.
Pres., J. C. Seibert, Cando, N. Dak., 1903.
Sec., Isaac Wagoner, Newville, N. Dak., 1905.
Treas., Wm. Kessler, Zion, N. Dak., 1904.

OHIO, Northeastern.
District Board.
Pres., Tobias Hoover, Spencer, Ohio, 1905.
Sec., A. B. Horst, Spencer, Ohio, 1903.
Treas., Israel Hoover, Weilersville, Ohio, 1906.
C. F. Kinsley, Hartville, Ohio, 1904.
H. S. Young, New Berlin, Ohio, 1907.
Missionaries.
E. S. Young, Canton, Ohio.
Sue Dillman, 330 Hayne St., Akron, Ohio.

OHIO, Northwestern.
District Board.
Pres., B. F. Snyder, Bellefontaine, Ohio, 1903.
Sec., Isaac Miller, Beaver Dam, Ohio, not a member of Board.
Treas., A. B. Whitmore, Longley, Ohio, 1904.
S. Rodabaugh, New Stark, Ohio, 1904.
J. B. Light, Greenspring, Ohio, 1903.
J. I. Lindower, Fostoria, Ohio, 1905.
Missionaries.
S. P. and Nora Berkebile, Fostoria, Ohio.
David and Mary Byerly, Lima, Ohio.
S. A. Walker, Bloomville, Ohio.

OHIO, Southern.
District Board.
Pres., J. Horning, W. Alexander, Ohio, 1903.
S. & T., D. S. Filbrun, Brandt, Ohio, 1907.
Adam Peifer, West Milton, Ohio, 1905.
Sylvan Bookwalter, Wiley, Ohio, 1906.
S. A. Erbaugh, Brookville, Ohio, 1904.
Missionaries.
P. B. and Addie Fitzwater, Sidney, Ohio.
David and Catharine Hollinger, Greenville, O.
E. B. Bagwell, Bremen, Ohio.
S. Snell, Tucson, Ohio.

OKLAHOMA.
District Board.
Pres., Samuel Edgecomb, Ripley, Okla., 1905.
Sec., A. J. Smith, Perry, Okla., 1903.
Treas., J. H. Cox, Clarkson, Okla., 1904.
E. J. Smith, Ames, Okla., 1903.
J. H. Neher, Guthrie, Okla., 1904.
Missionaries.
A. J. and Nannie J. Smith, Perry, Okla.

OREGON, WASHINGTON and IDAHO.
District Board.
Pres., D. B. Eby, Sunnyside, Wash., 1904.
Sec., J. Harmon Stover, Waverly, Wash., 1903.
Treas., E. L. Withers, Newberg, Oregon, 1903.
A. H. Partch, Damascus, Oregon, 1905.
T. J. Beckwith, Payette, Idaho, 1905.
Missionaries.
J. U. G. and Sarah A. Stiverson, North Yakima, Wash.
Geo. C. and Nellie Carl, Newberg, Oregon.

PENNSYLVANIA, Eastern.
District Board.
Pres., J. H. Longanecker, Palmyra, Pa., 1903.
Sec., I. W. Taylor, New Holland, Pa., 1905.
Treas., Wm. Oberholtzer, Myerstown, Pa., 1905.
Hiram Gibble, Manheim, Pa., 1903.
Jesse Zeigler, 531 Robison St., Reading, Pa., 1904.
S. Z. Witmer, Elizabethtown, Pa., 1904.

PENNSYLVANIA, Middle.
District Board.
Pres., Geo. S. Myers, New Enterprise, Pa.
Sec., J. B. Brumbaugh, Huntingdon, Pa.
Treas., J. B. Miller, Woodbury, Pa.

PENNSYLVANIA, Southern.
District Board.
Pres., O. A. Long, York, Pa., 1905.
Sec., W. A. Anthony, Shady Grove, Pa., 1905.
Treas., Henry Beelman, Dillsburg, Pa., 1903.
S. M. Stouffer, Greenspring, Pa., 1904.
Chas. Baker, East Berlin, Pa., 1904.
Missionaries.
Henry Beelman, Dillsburg, Pa.
J. A. Long, York, Pa.

PENNSYLVANIA, Western.
District Board.
Pres., D. H. Walker, Lull, Pa., 1904.
Sec., W. H. Fry, Scalp Level, Pa., 1903.
Treas., P. J. Blough, Hooversville, Pa., 1905.
W. G. Lint, Meyersdale, Pa., 1906.
J. B. Miller, New Paris, Pa., 1907.
Missionary.
S. S. Blough, 2032 Lytle St., Pittsburg, Pa.

TENNESSEE.
District Board.
Pres., J. B. Bowman, Jonesboro, Tenn.
Sec., J. B. Pence, Limestone, Tenn.
Treas., C. H. Diehl, Jonesboro, Tenn.
S. J. Bowman, Jonesboro, Tenn.
M. Nead, Limestone, Tenn.

TEXAS.
District Board.
Pres., F. K. Bowman, Saginaw, Tex., 1902.
Sec., A. J. Wine, Saginaw, Tex., 1903.
Treas., Jesse Hollinger, Saginaw, Tex., 1902.
District organizes Dec. 26.

VIRGINIA, First.
District Board.
Pres., Z. Keith, Santos, Va., 1903.
Sec., D. N. Eller, Daleville, Va., 1906.
Treas., N. H. Garst, Medley, Va., 1904.
R. L. Peters, Helms, Va., 1903.
R. G. Layman, Cloverdale, Va., 1904.
S. M. Ikenberry, Helms, Va., 1905.
C. E. Eller, Salem, N. C., 1905.
A. N. Hylton, Willis, Va., 1906.

VIRGINIA, Second.
District Board.
Pres., Geo. Miller, Goods Mill, Va.
Sec., J. Carson Miller, Moores Store, Va.
Treas., Jos. M. Kagey, Dayton, Va.
A. B. Click, Bridgewater, Va.
D. H. Zigler, Mayland, Va.

WEST VIRGINIA, First.
District Board.
Pres., Peter Arnold, Burlington, W. Va.
Sec., John F. Miller, Eglon, W. Va.
Treas., John S. Fike, Eglon, W. Va.
Treas., Peter Arnold, Burlington, W. Va.
Jacob Berry, Augusta, W. Va.
Albert Frantz, Laureldale, W. Va.

WEST VIRGINIA, Second.
District Board.
Pres., G. M. Annon, Thornton, W. Va., 1903.
S. & T., J. F. Ross, Simpson, W. Va., 1904.
J. K. Holsberry, Nestorville, W. Va., 1905.
Missionaries.
Z. and Lizzie Annon, Thornton, W. Va.

SUPPOSE YOU HAD TWO HANDS WORKING FOR YOU!

One Hand was a Handsome Fellow, well dressed and well groomed. He could do a prodigious amount of work along one or two lines, but outside of the few things he could do well he was no earthly good. He had periods of excessive good nature and considerable stretches of mighty bad temper. Wages, $60.00 per month.

The Other Hand was a Plain Fellow, with a rough spot now and then, but his heart was right. He could not do as much work along the "one or two lines," as the handsome hand, but he could turn his ability to dozens of different things and was successful at all of them. His temper was even and always agreeable. He never made any wonderful "spurts" but he always came out ahead with good measure. Wages, $15.00 per month.

Now Let the Handsome Hand stand for Ohio, Indiana or Illinois; the big amount of work he could do, stand for—big crops of corn or any other predominant crop; the things he was no earthly good at, stand for delicious Michigan peaches, famous Michigan potatoes and equally well-known celery; his stretches of bad temper stand for—disastrous seasons of drought or other bad luck; the high wages stand for—the high price of the farms.

Let the Plain Fellow stand for OUR PART OF MICHIGAN; the dozens of different things in which he was equally successful stand for —good profits in wheat, rye, oats, peaches, apples, cherries, plums, strawberries, blackberries, potatoes, sugar beets, celery, cabbages, mint and all the root and grass crops; his even and ever agreeable temper stand for—the mild temperature and favorable weather which blesses this part of the country; his "always coming out ahead" stand for—the high average of profits obtained on all the many different crops; his reasonable wages stand for—the low prices of our lands.

Which Hand do you Want?

BRETHREN, Michigan, is located on Main Line of the Pere Marquette R. R., fourteen miles east of Lake Michigan.

Brethren is in the famous Fruit Belt Region along Lake Michigan's East Shore. The advantages of soil, excellent climate, abundance and purity of water, accessibility to large and high price markets are all TRUTHFULLY set forth in a booklet entitled, "The Fruit Belt of Michigan." It contains letters from well-known members. It is free. Send for it to-day. Address as given below.

SAMUEL S. THORPE, Gen'l Traveling Agent,

NEW YORK LAND ASSOCIATION, - Brethren, Manistee County, Mich.

STOVES...

We will sell you Stoves direct from the factory at less than your home merchant pays for them. It will be money in your pocket to write us before making your purchase elsewhere....

...TRY US...

Larimer Mfg. Co.

Fraternity Dept.,

153 So. Jefferson Street,

CHICAGO, ILL.

All Kinds of
FIRST-CLASS
CAP GOODS
...AT...
Lowest Prices.

Largest
ASSORTMENT!

WHOLESALE AND RETAIL!

MERIT WINS!

Our experience in selling Cap Goods by mail to sisters in all parts of the United States makes us confident we can please *you*. Satisfaction guaranteed or money refunded. Send for free sample to

P. F. ECKERLE, Lanark, Ill.

....BOOK BINDING AND REPAIRING....

Old Books Made New

Gather the Work of Your Community and Send With Your Own. Liberal Inducements Given to Solicitors.

THE HYDE PARK BINDERY,
5505 Cottage Grove Ave., Chicago, Ill.

MAGAZINE AND SHEET MUSIC BINDING
Temporary Binders for Magazines, Etc.

CAP GOODS

Largest Assortment in the United States. Write to-day for Samples and Premium List. ∴ ∴ ∴ ∴

A. L. GARDNER,
229 12 St., N. E., WASHINGTON, D. C.
(Successor to B. L. Carter.)
Mention Brethren's Almanac.

CAP GOODS First-class goods of all kinds which I handle and goods made up has brought many letters of commendation. Those desiring goods made up can be accommodated, except during the months of July and August. Send me sample cap. But goods can be had at all times Samples sent on application.

MISS MARY A. BRUBAKER,
Box 331. Virden, Ill.

Holmes' Tested Seeds

Last year we had the pleasure of meeting a number of the Brethren at the annual gathering held in our city.

We desire to mail our

Annual Seed Catalogue

Free to every one who is interested in having a **good garden.** It tells the plain truth not only in words but illustrations. **Send** a **postal card** to-day and we will send it to you

By Mail Free.

The following letter written by one whom you all know; explains itself:

MT. MORRIS, ILL., Nov. 7, 1902.

Holmes Seed Co., Harrisburg, Pa.

Gentlemen:—The garden seeds received from your Company last spring were in the highest degree satisfactory. **They all grew,** were true to name, and produced some of the finest garden vegetables I ever grew. I do not hesitate to recommend your Company to those who wish to purchase seeds.

Yours very truly,
D. L. MILLER.

If you desire this catalogue send your name now on a postal card and give our seeds a trial. Should they not prove as represented we will **refund the money paid** or **refill your order free.** Will others do this?

Address:

HOLMES SEED CO.,
Harrisburg, Pa.

FURNITURE

Of all kinds at wholesale prices, shipped direct from factory to consumer.

You can save money on every purchase made through us. Try us and you will be pleased.

Larimer Mfg. Co.

Fraternity Dept.,

153 So. Jefferson Street, CHICAGO, ILL.

The Gospel Messenger

A large 16-page weekly published in the interest of the Brethren church. Price, $1.50. Subscriptions may begin at any time, and every subscriber gets a copy of the Almanac free.

The Messenger Fearlessly Contends For the Whole Gospel

And is the only church paper published by the authority of the General Conference. It contains news from all the Brethren congregations in America and much correspondence from France, Switzerland, Denmark, Sweden and India. The editorial department takes in a wide range of information. Send for sample. Address,

BRETHREN PUBLISHING HOUSE,

Elgin, Illinois.

Do You Get The Inglenook?

If you do there's no use reading further. If not, then that's a loss to you, and the sooner you remedy it by being one of its large and growing family the better off you'll be in every way. THE INGLENOOK is one of the most

Interesting and Entertaining

publications put out anywhere. It's illustrated, THE INGLENOOK is, and it is as full of interest as an egg is full of meat. Thousands of families welcome it as a guest to be cared for and cultivated week after week.

Do YOU Get The Inglenook?

If not, then send for it and become one of the family of readers. We will send you a sample copy, if you want to see it, but wherever the Almanac goes, somewhere the NOOK will be found. Send us a dollar to help pay expenses, and we will send you the magazine for a whole year. More than that, we will send you the Doctor Book as a present. Better attend to it at once. Address,

BRETHREN PUBLISHING HOUSE,

Elgin, Illinois.

WE ARE HEADQUARTERS FOR

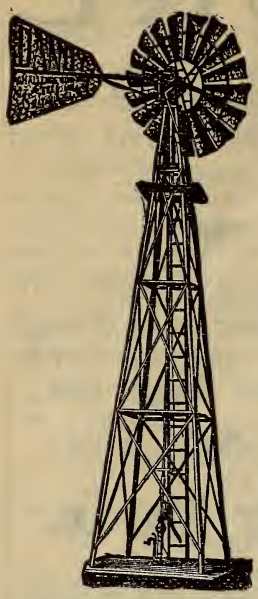

..General Farmers' Supplies..

Being in close touch with the manufacturers of all lines we are able to furnish you with Farm Implements, or any other article used on the farm, at practically wholesale prices.

When in need of anything, write us.

Fraternally,

(Ditching Plow.)

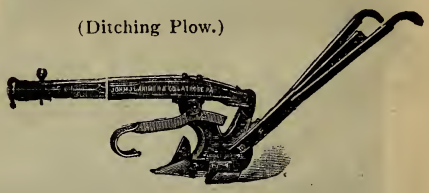

Larimer Manufacturing Co.,

153 South Jefferson Street, - CHICAGO, ILL.

WHY NOT USE

Brayton's Certain Horn Preventer?

It will prevent the growth of horns on your calves. During the ten years it has been on the market it has never failed if properly applied. It is a liquid and one application does the work. Then there is no cruel saw; no bloody heads. Your animal when grown can't be told from a natural-born mulley. We send it to any post office prepaid on receipt of 75 cents. It is worth all its cost for use on two or three head, but each bottle contains enough for one hundred.

Agents wanted everywhere at good profit. Send for circular.

A. W. BRAYTON, Chemist,

MT. MORRIS, ILL.

..ELGIN SEEDS..

ARE ALWAYS GOOD.

Why? Because they are pure and fresh. We want to merit your patronage by giving you the very best seeds grown.

If you have never used them give us a trial order and be convinced.

Our new catalogue will be ready before February 1st. Drop us a postal and one will be mailed to you.

We are not a new firm by any means, but have been in the seed business for many years, and our hard-earned experience we cheerfully share with our patrons.

Address all orders to

ELGIN SEED CO.,

ELGIN, ILLINOIS.

HARNESS AND VEHICLE DEPARTMENT.

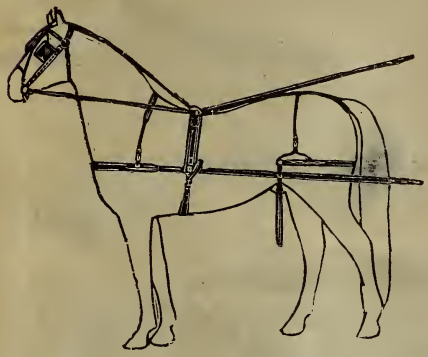

We will positively sell you harness and vehicles at wholesale.

Quality considered our prices cannot be beaten.

We will stake our reputation on being able to furnish the best values in this line for the least money obtainable, anywhere.

Write us for Catalogue and Price List.

We Guarantee Satisfaction.

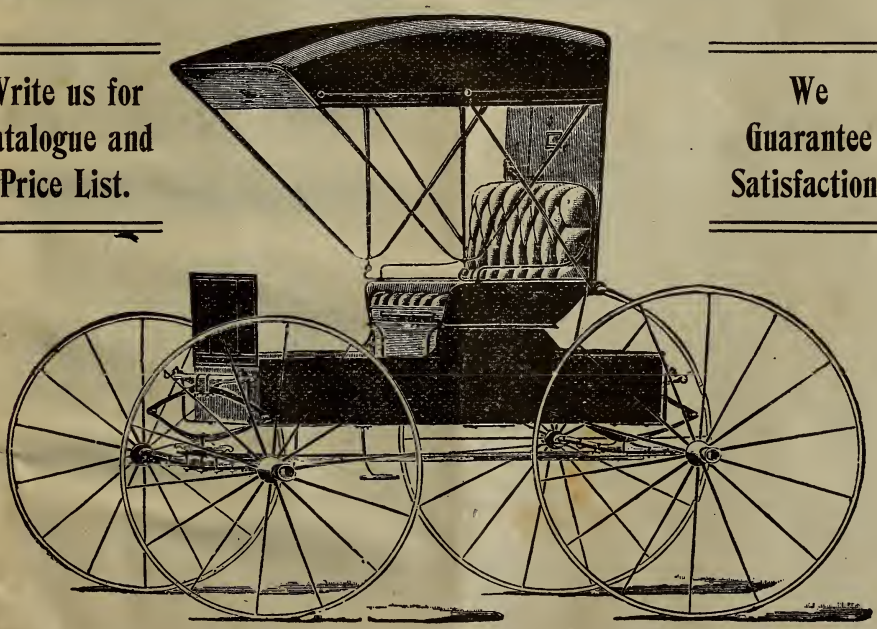

Larimer Manufacturing Company,

Fraternity Department,

153=159 So. Jefferson St., = = CHICAGO, ILL.

Larimer Manufacturing Co

Of 153 S. Jefferson Street, Chicago, Ill.

Advertisers in this Almanac, wish to offer as reference to those not yet ha dealt with them any of the following list which are a few of the many whom they l dealt with, and in addition to these The Brethren Publishing House, of Elgin, Ill., C mercial Reports and any of the leading manufacturers or wholesale houses of Chicago, further, any good bank can tell you all about their standing.

Calvin McNelly,.....Batavia, Ill.
Jacob Witmore, McPherson, Kans.
S. G. Rupert,...Lewistown, Penn.
J. E. Mohler,.....DesMoines, Ia.
D. B. Arnold, Burlington, W. Va.
David Snyder,.....Ashland, Ohio.
C. C. Price,..... Polo, Ill.
D. J. Whitehead, New Paris, Ind.
H. A. Kauffman, La Grange, Ind.
W. R. Miller,..... .Chicago, Ill.
Dr. G. H. Van Dyke, Chicago, Ill.
J. H. Neher,.....Palestine, Ark.
W. F. Nine,....Gormania, W. Va.
C. J. Workman, Buckeye City, O.
D. L. Miller,.....Mt. Morris, Ill.
Galen B. Royer, ...Elgin, Ill.
J. H. Moore,..... Elgin, Ill.
F. M. White, ...Fruitdale, Ala.
P. McKimmey,...Blissfield Mich.
S. S. Thorpe,.....Brethre ch.
R. T. Myers,.....Mc yt
B. D. Hindegaidner.
Lost City, a.
E. M. Wolf.....Girard, Ka s.
P. Landis Fike,....Eglon, W. Va.
R. C. Ludwig,...Junction, W. Va.
Miss Mary A. Brubaker, Virden, Ill.
D. J. Miller,....Over Hill, W. Va.
J. C. Minnic, ...Roanoke, La.
Geo. S. Kistler,....Roseland, Neb.
A. N. Huffman,.....Tekoa, Wash.
J. C. Harrison,...Conemaugh, Pa.
John E. Albaugh,....Olney, Mich.
D. E. Gerdes,.....Sterling, Ill.
S. Bock,.....Dayton, Ohio.
J. M. Mohler,.....Lewistown, Pa.
Taylor Arnold,.....Laplac
S. P. Early ....New Windsor
W. R. Rupert, ...Lewistow
M. Neher..... Leeton
J. C. Mellinger,...Nappanee
Chauncy Weybright,
New Paris
J. M. D. Hayes,....Rural, Or
Howard Miller, (Nookman)
Elgi
M. M. Eshelman,....Tropicc
S. M. Eshelman,.....Elgi
H. L. Forney,.....LaGrang
M. D. Early,.....Elgi
Grace Hileman, Lordsburg
Graybill Royer,.....Elgi
J. M. Moore,.....Elgi
F. M. Rupert,.....Lewistow

Soliciting your orders and correspondence, I am,

Fraternally yours,

J. B. OTTO, Manag

COME AND BE CURED AT

Crawfordsville Sanitarium

CRAWFORDSVILLE, Indiana, is a beautiful city of 10,000 inhabitants and is forty-five miles northwest of Indianapolis and has three good railroads.

The Sanitarium is owned and operated by Brethren of the Dunker church. Methods of treatment are Medicine, Surgery, Electricity, X-Ray, Osteopathy, Massage and Hot and Cold Water and Vapor Baths. We also have a complete outfit of the famous Betz Hot-Air Apparatus, in which the patient can be subjected to 500 degrees Fahrenheit. We have never treated a case of Rheumatism that was not benefited by the Hot Air method. We believe fully 75 per cent of all cases of rheumatism can be cured by our methods of treatment.

We make a specialty of the following diseases:—**Rheumatism, Paralysis, Nervous Prostration, Neuralgia, Kidney, Liver and Stomach Troubles, Varicose Veins, Lumbago, Goitre, Constipation, Lost Manhood, Suppressed and Painful Menstruation** (in fact all diseases of the female sex), **Piles, Hemorrhoids, Lung Trouble, in all forms and degree.**

WRITE US ABOUT YOUR TROUBLES.

I am personally acquainted with the proprietors of the Crawfordsville Sanitarium and have always found them to be reliable, trustworthy Brethren.—*Eld. D. C. Campbell.*

ADDRESS:

CRAWFORDSVILLE SANITARIUM

Crawfordsville, Ind.

SUNNY COLORAD

Short, mild winters. Long, cool summers. I and general prosperity assured. Agriculture, raising and mining. **The Great South Platte** cannot be excelled for the farmer, stock raiser, seeker and investor.

Immense Crops.—Alfalfa and other Grasses, Fruits, Wheat, Rye, Oats, Barley, Potatoes, Beets, Onions, Cabbages, Melons, etc., are rai our Irrigated Lands in the Valley and bring big in Denver and other Home Markets on three R Lines.

Millions of Acres belonging to the Gover furnish splendid pasture for Stock, absolutely f

Cheap Excursions from all States are pers conducted by us via the Union Pacific Railroa Omaha. See their advertisement on another p

Free Carriages.—We show you the countr of charge. Advertising matter and names of ren who have purchased land, sent free up plication.

The Latest Inducements.—A $700.000 Beet Factory, Water Works, Electric Lights and t Government Pawnee Pass Reservoir are prac assured for Sterling, the present County S Logan County, Colorado. Excursion agents in all towns.

COLORADO COLONY COMPANY

First Nat'l Bank Building, **Sterling, Colo.**

Colorado Nat'l Building, **Denver, Co**

MANCHESTER COLLEGE LIBRARY
3 9315 01027616 7

MANCHESTER COLLEGE

BRETHREN HISTORICAL LIBRARY

NORTH MANCHESTER, IND.